THE LIMA TIMES-DEMOCRAT.

CABLE AND TELEGRAPH REPORT OF THE ASSOCIATED PRESS, RECEIVED OVER LEASED WIRE.

LUME TWENTY-ONE, NUMBER 240. LIMA, OHIO, WEDNESDAY, JULY 19 1905. PRICE TWO CENTS.

CTIMS FELL

m the Window While They Slept.

y Deaths in Tenement House District of New York

M INTENSE HEAT.

pitals Are Filled With hose Overcome By the Torridity.

York, July 19.—No relief but a promise of more intense heat ven greater suffering came to York today. Yesterday, with two score of deaths and ten as many serious heat prostra- officially reported, taxed the fac- of every hospital and like in- on in the city. Ambulance sur- drivers and horses, worn down terrible heat and the strain of ant work, were completely ex- d. The horses gave out earlier he men and comparatively early ame necessary to press police wagons into service as tempor- ambulances. Then the hospitals e filled to their capacity and l were forced to announce that re sufferers could be received. ough many thousand tenement rs availed themselves of the op- ity given by the open parks to in the outer air, there were more who could not leave their in the parched and sweltering section of the city. It was from ection that the first reports of due to the heat came today. 7 a. m., five fatalities had been d. Two of the victims fell indows where they were sleep- The others died directly from hausted. In Brooklyn, a heat- mother plunged a carving knife r sleeping 12 months old child, it instantly. She then made empt to take her own life. al figures given out by the r bureau today show that the temperature recorded during t twenty-four hours was at 6 this morning. The govern- thermometer stood at 76 at our, having fallen on an aver- one degree an hour during the From that time on, however, n to rise, reaching 84 at nine .

death roll due to the excessive increased rapidly today, 17 being reported during the fore- At noon the weather bureau re- the temperature to be 91 de-

Found It Just the Same.

on, Mass., July 19.—Another intense heat was in prospect in y today when the residents after a night which brought elief. Scarcely a breath of air during the night and the low- it registered by the official ther- r was 78, at 4 a. m. At 9 it had risen to 83. The humid- 61 and the wind, which was e northwest was very light.

Keeping Right Up.

delphia, Pa., July 19.—Torrid r prevails again today in this d vicinity. The intense heat ed throughout the night and clock this morning the govern- hermometer registered 85 de- the same as recorded at eight yesterday morning.

o'clock the government ther- r had reached 90 degrees, a five degrees in one hour, and clock 92 degrees was the re-

Cooler at Cleveland.

land, O., July 19.—At 10 a. m. he thermometer in the local bureau observatory registered ees, being seven degrees lower the same hour yesterday. The recast official predicts no im- relief from the hot spell be hursday afternoon or night temporary relief will be at by local thunderstorms.

prostrations and one death en reported during the past 24 In addition 36 children have eported to the health depart- having died, death being due ent and improper sanitary con-

The health officer has called ng of all the district physicians ty at which it is hoped to for- some plan for affording relief his alarming mortality among .

Three Deaths.

Haven, Conn., July 19.—Three and eight cases of prostration e heat were reported from Connecticut in the twenty-four hours up to 8 a. m. today. A slight relief from the prevailing heat was offered by a fifteen mile breeze from the northwest. Otherwise the conditions were practically the same as on yesterday. The official temperature at 9 o'clock was 89 degrees and the humidity 50 per cent.

Not So Bad as Yesterday.

Baltimore, Md., July 19.—The extremely hot weather continues here, though the thermometer is not so high as yesterday, reached 83 degrees at 8 a. m. and 87 at 10 a. m. Last night was the warmest night in Baltimore for the past three years. Thousands of persons spent the night on their doorsteps being unable to sleep in their beds. During the early part of the day no additional prostrations have been reported.

Chicago, July 19—Nine deaths of adults were reported up to 12:30 p. m. today as being due to the excessive heat

TWENTY-ONE DEATHS.

New York, July 19—By one o'clock twenty-one deaths had been officially reported while other estimates placed the number of fatalities around 30. The official number of prostrations up to the same hour reached 21.

Animal deaths in great numbers were reported. Cats, especially have suffered from the heat, 200 dead cats having been collected.

Detroit Easier.

Detroit, Mich., July 19—Temperatures in Detroit and lower Michigan are a number of degrees lower today than yesterday. At 9 o'clock the official registration at the weather bureau was 79.

OPTIMISTIC IN TONE

Russian General Declares Japanese Army Is Not Able

BECAUSE OF LOSSES

Which It Encountered at Mukden to Advance Its Position.

Headquarters of the Russian Army, Godzyadani, Manchuria, July 19—In conversation with a correspondent of The Associated Press, regarding the present military situation, General Batlanoff, commander of the third Manchurian army, today adopted a most optimistic tone. He declared the Japanese were unable to advance both on account of the strengthening of the Russian positions and because they have not fully recovered from their own losses at the battle of Mukden. He concluded:

"Never during the whole war has the Russian army been so strong in every respect as at present. The Japanese know this and therefore they wish for peace."

CONDITION IS GOOD.

New York, July 19.—The condition of Senator Wm. A. Clark who is ill at his home in this city is reported today by his physician as satisfactory. The senator continues to improve and he is practically out of danger.

DISMISSED FROM CUSTODY.

Cincinnati, O., July 19—Jailer Ploeger, his two deputies and the citizens arrested with them on charges of disorderly conduct and assault in connection with the commitment of Caleb Powers to the Newport, Ky. jail were today dismissed from custody, the court holding that the attempt of Mayor Helmbold to designate where the federal prisoners should be incarcerated was illegal and that Ploeger and his assistants were justified in resisting the mayor and the policemen whom he called to his assistance. Mayor Helmbold and two policemen are now under bond to the federal grand jury for interfering with federal officers and a federal prisoner, and a contempt charge in the same connection must be answered?

COURT IS NOT WITHIN THE LAW.

Columbus, O., July 19.—Juvenile courts in Columbus and elsewhere may have to be discontinued because it is claimed by the state bureau of inspection and supervision of public offices that the law makes no provision for the expenses of conducting the court in the way of witness fees and transportation of children brought before the courts.

The opinion has been informally expressed at the state bureau that the law evidently intends that the probation officers furnish the means of transportation of children, usually amounting only to street car fare, out of his compensation.

LITTLE RELIEF

Is Given to Washington From Heat.

High Temperature Continued But Stiff Breeze Softened It.

GREATEST INTENSITY

Of Heated Term Centers in Territory Known As Ohio Valley.

Washington, July 19.—The high temperature of yesterday and Monday continued in Washington today but a stirring breeze offered considerable relief. At 8 a. m. the temperature recorded at the weather bureau was 82 degrees, practically the same as on yesterday at the same hour. The humidity was only 58 in comparison with 76 for the same hour yesterday. The temperature is rising rapidly and doubtless the maximum will be from 93 to 95 degrees.

The heated term continues with little or no abatement in any quarter. Along the lower lakes, also in Iowa, Northern Illinois and southern Wisconsin, there have been a few early morning thunder storms, but the temperature has not been materially lowered except in Iowa and Southern Minnesota. The greatest intensity of the heated term centers in the Ohio Valley and the north portion of the middle Atlantic states where last night's minimum temperatures ranged from 72 to 78 degrees the last named being the record for Philadelphia.

The outlook for thunderstorms during the next 36 hours in the upper Ohio valley and thence eastward is fairly good. With the showers there will be more or less fall in temperature Thursday afternoon or night and it now seems probable that the prevailing high temperatures will be temporarily interrupted by Friday.

NEW PRESS OFICERS.

Cleveland, O., July 19—At yesterday's session of the 30th annual convention of the National Amateur Press Association, now in session here the following officers were elected:

President, Timothy Burr Thrift, of Cleveland; First Vice President, Chas. A. Parker, Boston; Second Vice President, Frank Honywell, Chicago; Recording Secretary, J. R. Spink, Phila.; Corresponding Secretary, Miss J. Irene Maloney, Chicago; Official Editor, P. J. Campbell, Georgetown, Ills.

Executive Judges, Edward M. Lind, San Francisco, Warren J. Brodie, Cleveland and James F. Morton, Jr., New York. All the amendments proposed were defeated. The next annual convention will be held in Philadelphia.

JAPS REPLIED; SILENCE CAME.

Tokio, July 19.—(Noon)—Vice Admiral Kamimura reports that his flotilla of torpedo boat destroyers was shelled by the Russians at Yukiwan, the attacking force numbering about 200. The flotilla replied and shelled the Russians, after which cavalry was discovered retiring and was shelled. The flotilla also discovered a Russian cavalry patrol at Sunshin and turned its fire upon them. The cruiser Chihaya shelled the Russian guard and signal men posted on a hill north of Geka in the western extremity of Lashinpao in northeastern Korea.

16 PRISONERS MAKE GET AWAY.

Warren, O., July 19.—While sixteen prisoners from the county jail were being driven to work on the road improvements in Howland today, six of them leaped from the wagon and made good their escape. Others were restrained from fleeing by their guards. The sheriff and a posse are in pursuit.

TWO OVERCOME BY THE HEAT.

Marion, O., July 19.—David Sellers and John Davis were overcome by the heat Tuesday afternoon. The latter was working in a haymow when stricken. His condition is critical.

BOLT KILLED HIM INSTANTLY.

Sandusky, O., July 19—Henry Kramer, living near Milan was struck by lightning last night while standing in a barn holding a pitchfork. The bolt hit him in the back of the head, killing him instantly.

DUKE CHARLES ASSUMES REINS.

Gotha, Duchy of Saxe-Coburg and Gotha, July 19.—Duke Charles Edward of Saxe-Coburg and Gotha, assumed the reins of government today on attaining his majority. His state entry into the capitol was the occasion of much ceremonial. The new occupant of the ducal throne was received at the railroad station with military honors and proceeded to the castle of Fredenstein where he met his mother, the Duchess of Albany. The formal ceremony of taking the oath of installation occurred in the throne room in the presence of representatives of Emperor William, King Edward and other rulers and cabinet ministers and a brilliant assembly of officials and deputations from various parts of the duchy.

ELIHU ROOT TAKES THE OATH.

Washington, July 19.—Elihu Root, of New York was sworn in as secretary of state today soon after 10 o'clock. The oath was administered by William McNeir, assistant librarian of the state department. Secretary Root announced that he would remain here during the day as he desired to look up some legal matters connected with the state department. He expects to return to New York tomorrow.

DEATH FOLLOWED AN OPERATION.

Chicago, July 19.—Mrs. C. D. Hagerty, recently returned from Che Foo where her husband was correspondent for The Associated Press during the long continued military and naval operations against Port Arthur, died here suddenly last night. Mrs. Hagerty had been ill at Che Foo, but had recovered before leaving the Orient. Her death followed an operation made necessary by an attack of appendicitis. Mr. Hagerty was with his wife when she died, he having recently been assigned to his former duties in Chicago.

SPENT THE NIGHT

In the Woods With Crowd of Boy Friends At Lloyd's Neck.

GEN. HORACE PORTER

Was Guest of the President At Sagamore Hill For Luncheon.

Oyster Bay, L. I., July 19.—President Roosevelt and the party of youthful companions with whom he passed last night in camp on the shore of Long Island Sound, returned to Sagamore Hill today.

Early last evening the party, the members of which embarked in boats late in the afternoon from the president's bathing beach near his home, pitched camp at a picturesque spot on Lloyd's Neck. Both supper and breakfast were prepared in camp the president himself directing the cooking of the food. No tents were taken along the party sleeping in the open air with tarpaulin blankets as their only protection. All were up early and after breakfast rowed back to Sagamore Hill in the cool of the morning.

The president had a party of visitors as guests at luncheon today. The most notable among them was General Horace Porter, who has just arrived from Paris, where for eight years he served as the American ambassador to the French republic. General Porter desired to pay his respects to the president and the president wished to discuss with the retiring ambassador some matters of personal and official interest.

RATHER LATE.

Madrid, July 19—The Spanish government, it is announced, is arranging for the repatriation of the Spaniards who were imprisoned in the Philippine islands by the Americans during the war of 1898 and who are still in the islands.

CHANGE OF NAME.

New York, July 19—Announcement is made that the magazine found by Frank Leslie in 1875 and known as Leslies monthly has changed its name to the American Monthly Magazine.

ALEXANDER BELL ILL.

Washington, July 19—Alexander M Bell, father of Alexander Graham Bell, the inventor of the Bell telephone, is reported seriously ill at his home at Colonial Beach, Va. His illness is ascribed to advanced age.

NOT SATISFIED

New Plan for Saving Equitable.

Westinghouse Would Put the Control Absolutely in Policy Holders.

OUTLINED PROPOSAL

Would Place Seven New Men On the Directorate Every Year.

New York, July 19.—Expressing the belief that the present trustee arrangement for control of the Equitable Life Assurance Society may only very temporarily satisfy either policy holders or public and that a real solution of the society's difficulties has not been reached, George Westinghouse has suggested a new plan for stock control of the society, by 5,000 policy holders. Mr. Westinghouse's plan is outlined in a letter to Paul D. Craveth, attorney of this city, dated June 21 and made public today. The proposition outlined is that all shareholders be invited to place their shares with those of Mr. Ryan in the hands of trustees with power to vote for an amendment to the society's charter providing that the stock shall consist of 5000 shares of $20 each instead of 1000 shares of $100 each; that no person except a policy holder shall be a director, that only one share shall be held by any single person who must be a policy holder; that at each annual election, seven policy holders, who have not previously served shall be chosen and that the trustees be directed and empowered to offer for sale at $1,000 a share, the 5000 shares contemplated by the amended charter to the 5,000 largest policyholders and in the event of any such offer not being accepted then to continue to offer said shares to the next largest policy holders until the whole 5,000 shares shall have been disposed of. In his letter Mr. Westinghouse said:

"I believe the foregoing plan would result in the selection of five thousand of the most influential policy holders as candidates for the position of directors and would tend generally to strengthen the society in the estimation of the public. These 5000 policy holders would undoubtedly be recognized as important men of affairs and would obviously represent a very large amount of the outstanding policies of the society. The plan, while providing for the retention of experienced directors, will also insure seven new directors each year."

Mr. Westinghouse said today he believed that under his plan the desired reforms can be promptly accomplished without legislation. He thought it worthy of special note that less than one-tenth of one per cent. of the policy holders have felt sufficiently interested in the affairs of the society to make suggestions to the trustees to aid them in the selection of directors to fill existing vacancies.

SISTER-IN-LAW DEAD.

Marysville, O., July 19.—Mrs. J. B. Cole, wife of Captain Cole and sister-in-law of Vice President Charles W. Fairbanks, is dead from heart trouble and dropsy. She was fifty-two years of age.

LIABILITIES MUCH GREATER.

Springfield, O., July 19.—The private bank at Spring Valley, owned by George W. Snypp, closed its doors today and H. L. Smith, of Xenia, was appointed receiver. The assets are about $16,000, the liabilities much greater. All village and school funds are deposited. There has been a run for two days caused by report of its connection with the closed Yellow Springs bank, which failed several days ago.

FUNSTON'S PA FOUND GUILTY.

Iola, Kas., July 19—E. H. Funston, former congressman from this district and father of General Frederick Funston, was today in police court found guilty of disturbing the peace and with having carried concealed weapons. He was fined $5 on each charge and the costs of the suits were charged against him, making a total of $31.65.

WILL NOT TRY TO OBTAIN BAIL.

Akron, O., July 19.—C. W. French, arrested on the charge of obtaining $15,000 under false pretenses from Nathan M. Berk was not arraigned this forenoon but probably will be this afternoon. He stated this morning that he will make no attempt to get bail as he is satisfied to stay in jail for a time at least. He and the prosecuting attorney held a long conference this forenoon. French claims that the Berk mortgage is valid.

OVERCOME AT THE WASH TUB.

Lorain, O., July 19.—Two prostrations from the excessive heat have occurred here, Mrs. Dell Ault, wife of the ex-fire chief was overcome. Mrs. Frank Stenger was overcome while doing a washing. Both cases are serious.

CHANGES AMONG THE PRIESTHOOD.

Columbus, O., July 19.—Right Rev. James J. Hartley, bishop of the Columbus diocese has announced these changes among the priests:

Rev. Father Mandery, assistant priest at St. Nicholas church, Zanesville has been promoted to Father Trogus place. Rev. Cornelius Schneider, of Columbus, is appointed assistant priest of St. Nicholas church, Zanesville, taking Father Mandery's place.

LINGERING ILLNESS

Of Mrs. Morgan Thomas Was Ended By Death This Morning.

BORN IN GERMANY

And Came to This Country Many Years Ago.—The Funeral.

After a lingering sickness of three months duration, Joanna, wife of Morgan Thomas, 886 west Spring street, this city, died at 4:30 a. m. today. Mrs. Thomas was born in Hanover, Germany, July 26, 1836, coming with her parents, to New York City in 1848 where she was married and resided until 1871, moving then to Sidney, Ohio, and from Sidney to Lima, in 1882.

Her husband with five children—Charles E., Benj. F., and Frank A. Thomas, of this city—Joseph M. Thomas, of Boston, and Mrs. Elizabeth Fitzgerald, of Philadelphia—survive her. All were present at her bedside during her last hours.

Her life lacking but one year of the alloted seventy, was one of simple, high minded devotion to the interests of her family and all others who came within the circle of her influence. Those who knew her even but little, were impressed with the nobility of her unselfish nature. Those who knew her well, loved her much, and felt personally enriched by the influence of her example. She made a confession of Christ when a girl yet in her "teens." Her life constantly impressed her associates that Christianity is a force for good in the world. The sweet fragrance of her life lingers to cheer and enrich those who mourn her loss.

The funeral services will be held at her late home, 886 west Spring street at 2:30 p. m., Friday.

NECK BROKEN IN STRANGE WAY.

Defiance, Ohio, July 19—The three-year-old daughter of Wm. Jones near Hicksville, while playing in a buggy, was seized with a coughing spell and got her head in the ribs of the top, which fell, breaking her neck.

STIGMA MUST BE REMOVED.

Washington, July 19—Assistant Secretary of Agriculture Willet N. Hayes has taken hold of the affairs of the bureau of statistics, with instructions from Secretary Wilson, approved by President Roosevelt to cleanse the bureau of stigma left by the cotton leak scandal. His authority is unlimited. It is regarded as extremely likely that there will be a complete reorganization of the force employed in the statistical department as well as a thorough revision of the orders governing the monthly crop reports.

PHILADELPHIA THE PLACE.

Portland, Ore., July 19—Philadelphia has been selected as the next place of meeting of the conference of Charities and Correction.

POWDER HOUSE

Contained a Destroying Explosive.

Lightning Struck It and Six Persons Went to Glory

WITHOUT A WARNING.

Explosion Was Terrific and Many Were Wounded By Its Force.

Des Moines, Ia., July 19.—An explosion is reported to have taken place this morning at the West Riverside coal mine, two miles west of the city. Five or six miners are said to have been killed.

A telephone message from the mine states that lightning struck the powder house shortly after six o'clock. The powder house contained a considerable quantity of dynamite and the explosion which followed was terrific. Other than the six men reported dead, it is stated that the wounded may number twenty. The names of those reported dead:

CHAS. BROWN.
LUKE MILLER.
HARRY BELKNAP.
DELL VANCE.
GEO. ARROWWOOD.

The dead men had gone into the powder house to secure their daily supply of dynamite to be used in the mine. They had not been in the shed more than a minute or two when the structure was struck by lightning, igniting the entire supply of dynamite and blowing building and men literally to pieces.

Heads, arms and legs were scattered around for a distance of 500 feet. No one knew of the explosion until the day shift came to work. The men killed were engaged in sinking a new shaft, and during the early morning hour a severe rain storm came up which compelled them to stop work. They sought shelter from the storm in the powder house. While they were in the house lightning struck a tree near the building and glanced off to the house itself, igniting the dynimite.

Not a piece of wood larger than a foot long remains of the building.

SOCIETY BLED WELL

Fads and Fancies Brought Its Publisher's Big Sum of Money.

ONE SOCIAL LEADER

Paid Ten Thousand Dollars For Subscription Copy of the Book.

New York, July 19.—The books of the Town Topics Co., in so far as they deal with the book on American society entitled "Fads and Fancies" which was sold by subscription and on which the publishers realized approximately $200,000, will be examined by representatives of the district attorney's office, no matter what opposition is made to such a step. This announcement was made today by Assistant District Attorney Gans.

When Assistant U. S. District Attorney Krotel examined the books of the Town Topics Co., yesterday, he was refused permission to inspect some of the entries having to do with the book Fads and Fancies." He learned however, he said, that while the regular subscription price for the book was $1,500, several persons paid larger sums. Among those was Mrs. Collis P. Huntington, widow of the multi-millionaire railroad promoter, who was credited with paying $10,000 for her subscription copy of the book. Mr. Krotel said today that if it is possible to reach Mrs Huntington, she will be asked to testify as to condition under which she paid so much more than the regular subscription price.

WAS DROWNED IN AUGLAIZE.

Defiance, O., July 19—Albert Clements, twenty-three years of age while bathing was drowned in the Auglaize river. He was seized with cramps or heart failure. He was engaged to be married next month.

NewspaperARCHIVE® NewspaperARCHIVE®

The God In the Hurdy Gurdy

By CASPAR JOHNSON

Copyright, 1905, by K. A. Whitehead

It was a narrow alley, running between the back yards. It was intended for the convenience of the butcher's boy and the grocer's boy and the ash man. Distinctively it was not intended for men of Pasquale Venetti's stamp. Indeed, a sign at either end announced this in no uncertain terms.

"Beggars, Peddlers and Street Musicians Keep Out," it read.

But to Pasquale Venetti warning signs in English had no terrors from the simple fact that written English was beyond his ken. Therefore as he came trundling the ancient hurdy gurdy up the street he looked into the alley, saw its possibilities—the ease with which coins could be tossed from the back windows—and, forsaking the asphalt pavements, where, to use his own expression, he could "no gettu de bis," he turned into the alley and, limbering his musical battery, sent up the quavering strains of "Lindy, Lindy, Yo' Is Ma Ladylove."

It is a hard, cold world. Pasquale ground away patiently, and whenever a face appeared at any of the windows he smiled expansively, removed his battered hat and bowed profoundly and even essayed a joyful shuffling of his feet while he turned the crank. But, despite all these blandishments, to say nothing of the appeal made by a choice assortment of selections, ranging from the classic to ragtime, no coins wrapped in white paper came fluttering to his feet. To be sure, one fat cook came out to the back gate and, after he had played half through the hurdy gurdy's assortment gave him a penny, and an old gentleman had raised an upper window and, with a thunderous "Get out of this!" had flung him a dime. But 11 cents from such a promising alley! Pasquale resented his ill treatment and moved farther up the alley.

No better success attended him here. He whistled, he danced, he sang. He smiled his best and bowed his lowest. He tried the intermezzo and "Ma Filipino Man" with an equal lack of success. He had his labor for his pains.

He moved to the far end of the alley, with a view to quitting it. He made

SUDDENLY AT HIS FEET WAS A YELLOW COIN.

one final stand, however, before the back of an imposing house. With a sinking heart he sent up the jerky bars of a march from a popular light opera. The house, like all the others, was unresponsive. Then he shifted to ragtime. He decided to play through his repertory anyway. If it failed, he would go back to the asphalt pavements and try his luck somewhere downtown before a restaurant or a promising saloon.

Now, it happened that in the big, dim back parlor of the imposing house sat two young people, and a single glance showed that they were not happy.

The man sat very stiff and straight in his chair and bit his lips. The girl was seated on a low divan. Her face was flushed and her eyes glowed angrily.

"It is far too much to forgive this time," she was saying. "I have forgiven and forgiven—eternally forgiven—and now I am tired."

The man replied coldly.

"Perhaps you are right," he said in a strained voice.

"And the sooner it's over the better, now," said the girl, choking.

The man started up. Whatever remonstrance he was about to make he stifled.

"Very well," he said curtly.

The girl pulled a ring from her finger and laid it on the table beside the man. He took it without a word and put it in his pocket.

"I might say"—he began slowly.

"All you could say would make no difference," she said wearily.

The man rose and strode to the window. Pasquale was grinding away industriously. At the sight of the man in the window he smirked and bowed and manified his feet. The man smiled bitterly.

"Lucky, happy devil!" he muttered.

Then he turned to the girl and drew himself up stiffly.

"I may as well say goodby," said he.

She made no reply.

"Goodby," he said again.

"Goodby," she returned evenly.

The man hesitated a moment; then he strode to the door, to the alley Pasquale had come to the last piece in his repertory. It was a poor imitation of portions of Schubert's "Serenade." Just as the man reached the door the jingling notes floated in from the alley. The man paused. A look of pain came into his face.

These jerky notes brought memories with them; memories of a big dark music room, with two little spots of red in the gloom where the candles burned on the piano, of a girl beneath the candles—a girl with white neck and gleaming shoulders, playing the accurate very softly of a low breath whispered words whispered over her shoulder of a pair of luminous eyes which flashed an answer that set his heart pounding madly. * * * And here a hurdy gurdy playing that sacred serenade in the alley—and this. It was heresy, sacrilege.

"Lord, I can't stand that," he muttered, and turned to the girl a face drawn and white.

"Goodby," he said as if the words choked him.

But the girl's face had whitened also. She took a step forward.

"Robert," she said with wide, frightened eyes.

* * * * * * *

In the alley Pasquale ground away hopelessly. Suddenly a window was raised and a coin dropped at his feet. It was a shining, yellow coin. Pasquale Venetti gasped, turned it over in his palm, and then whooped. In a burst of gratitude he began the repertory all over again, and such was his elation that he essayed to heighten the effect by singing in a high, squeaky voice.

The orgy was soon over, however, for a patrolman came down the alley and seized the exuberant musician. The thought of the yellow coin in his pocket enabled Pasquale to bear this ordeal with equanimity.

"Alla right, alla right!" he protested mildly as he was hustled past the warning signs and dumped unceremoniously on the asphalt pavement.

The Ruling Passion.

The ruling passion is often very strong in death. A senator from Tennessee discovered this some years ago. Among his constituents was a certain man who came to him regularly twice a year for the purpose of obtaining a pass to Baltimore. The man and his family had served the senator when he was first making his way up the ladder of politics, and as a result of this he always obliged him, and had, moreover, a soft place in his heart for the man. He obtained for him a position in one of the departments at Washington but this did not seem to be enough, for regularly at the end of each six months he applied for his ticket to Baltimore. One day he sickened and was reported to be dying. The senator, very much grieved, immediately called upon him.

"Joe," he said, leaning over and speaking very softly, "is there anything I can do for you?"

The sick man looked up with a flash of recognition, and instantly replied in a whisper:

"Yes, senator; please get me a pass to Baltimore."—Harper's Weekly.

Philanthropy on Land.

One of the quaintest charitable institutions in the world is the Royal Alfred Home for Aged Seamen, which houses 100 English mariners in the outskirts of London. It is supported entirely by voluntary contribution. The main idea has been to make the place as homelike as possible, and to this end an effort has been made to preserve in large measure the environment to which the inmates are accustomed.

The dormitories are cut up into tiny cabins, as on shipboard, and in place of the familiar iron cots these veterans of the sea turn in at night in bunks and stow their clothes and other belongings precisely as they would on board ship. Day and night the hours and half-hours are struck on a ship's bell in the main hall, and even in the mess room the atmosphere of the sea is retained as an aid to appetite. The house governor is himself an old sea captain of forty years' experience in commanding men, and his rule is entirely along nautical lines.

The Land of Horseradish.

It almost makes the eyes water to read of the village of Baiersdorf, in Bavaria, which is celebrated for producing the finest horseradish in Europe. On an area of moist ground, in the valley of the river Regnitz, covering 1,935 acres, that titillating plant is practically the only thing raised, and the annual yield amounts to about 6,000,000 pounds. Horseradish requires a great deal of attention from the cultivator, for in midsummer the soil must be removed from the stems and the side roots rubbed off with a soft cloth, after which the stems are buried again. The plants spring up in March from the end roots, left in the soil the previous autumn, when the upper stems are cut off and packed in barrels for shipment.

Freaks of Lightning.

A noted astronomer and scientist in a recent lecture in Paris gave an account of some of the freaks of lightning. These freaks, however, he affirmed, were determined by causes which we have yet to learn. Sometimes it kills, sometimes it merely injures and sometimes it seems to be frolicking in a way which gives rise to the hypothesis that "it is a thought which, instead of being attached to a brain, is attached to an electric current." Sometimes it plays the physician, as in the instance at Romainville, France, when it struck a man who had not been able to walk without a crutch on account of rheumatism. After the shock the rheumatism disappeared.

Resentment.

"Gerald," said the young wife, noticing how heartily he was eating, "do I cook as well as your mother did?" Gerald put up his monocle and stared at her through it. "Once for all, Agatha," he said, "I beg you will remember that although I may seem to be in reduced circumstances now, I come of an old and distinguished family. My mother was not a cook."—Chicago Tribune.

Humor and Philosophy

By DUNCAN M. SMITH

PERT PARAGRAPHS.

There are so many men that are busy wishing that they were millionaires that it is hard to find any one to do a little job of work.

When there is nothing in sight but care to take, don't take anything.

And, then, the rain makes the grass on the lawn grow so fast that you get blisters on your hands.

People usually go to law because they are mad and quit because they are broke.

A singing school by any other name would scare away just as many rats.

If you want to be popular let the other fellow do the talking while you do the applauding.

Occasionally a man is so busy dodging his creditors that he doesn't have time to make a decent living.

It is better to have loved and lost than never to have loved at all if you have letters that will make out a good breach of promise case.

A light heart goeth with a heavy advertiser.

When a man has nothing else in the house to eat he generally swallows his pride.

Dad's Hope.

Oh, rarer than the days of June
And sweeter than its roses,
More radiant than its mellow moon
And brighter than its posies—
Yes, softer than its morning air
That's o'er us kindly rushing—
Are brides of June, buds young and fair,
And, like the roses, blushing!

They come in clouds of lustrous white
And set our pulses dancing,
Their smiles are soft, their blushes bright,
And they are most entrancing.
Their thoughts are fixed on coming days
With roseate hues alluring,
They see things in a golden haze,
Their happiness assuring.

A sound of music in the air,
The rippling notes of laughter
From lips of maids who have no care—
A gentle sigh thereafter;
All speak of June and marriage time
And early summer flowers,
Of bridesmaids and of wedding chime,
Of antenuptial showers.

Back of the happy picture lurks
Old daddy with the dollars,
Which for the same he works and works
And very seldom hollers.
He hopes that when the other chap
Who helps to make the wedding
Shall pay his daughter's bills mayhap
Dad won't find such hard sledding.

Rapid Promotion.

"What is he doing now?"

"Promoting mines."

"Is he successful?"

"Well, the first week he issued a circular in which he promoted one from about the fifth class to the first class."

Raising the Price.

Go to the ant, thou sluggard,
The words of wisdom said;
The silly fellow took his watch
And went to his uncle instead.

One Way to Go.

"Politics sent him to the insane asylum."

"Terrible, isn't it?"

"Oh, it might be worse. He went as keeper."

The Potent Best.

"Was her father very emphatic when he refused to consider your proposition for his daughter's hand?"

"Yes, rather, he put his sole into his work."

The Early Treat.

In the festive summer garden
Life is something of a dream,
When the foam is on the soda
And the frost is on the cream.

Brought to Earth.

"They got married with only $15 to their names."

"How romantic!"

"Very, but it was realism next day."

Just an Incident.

"I think I will spend some time at the seaside."

"That will be the smallest thing you will spend there."

Before Marriage, Say.

Oh, woman, when you're young and fair
And much adorned, your beauty thrills;
We like to see you at your best
If we don't have to pay the bills.

For Race Suicide.

"I am going to buy an automobile."

"Why? Cigarettes are cheaper."

CASTORIA.
Bears the Signature of Chas. H. Fletcher. The Kind You Have Always Bought

Ancient Lamps of Gold.

Among the curios unearthed at Troy by Dr. Schliemann were several golden lamps dating from 1500 B. C.

Zenobia.

Zenobia, the queen of Palmyra, spoke seven languages. After being captured by the Romans she learned Latin and Greek also, married a Roman senator and lived the rest of her life as a Roman matron.

Luminous Shrimps.

Luminous shrimps have been discovered in the course of deep sea fishing in the Mediterranean. They live at a depth of 1,100 to 1,600 fathoms and are studded with small phosphorescent spots, which light their way through the gloomy depths.

Forehead Cloths.

To prevent wrinkles, the ladies of the court of Catherine de' Medici wore a forehead cloth tightly bound on their heads.

Scotland.

Scotland was named from the Scoti, a tribe which had its birth in north Ireland. It was called by the natives Caledonia, "the little country of the Gaels," Gael properly signifying "a hidden rover." The Picts, who inhabited the lowlands of Scotland, were "painted men."

Dr. Johnson.

Dr. Johnson had a loud, harsh, dictatorial voice. When excited in argument he raised his voice and overwhelmed his opponents by its strength.

Street Gas Lamps.

Gas lamps were introduced in the Paris streets in 1819. Their employment caused no little remark among the country people, who got an idea that there was some magic about the matter.

Douglas' Voice.

Stephen A. Douglas had a magnificent bass voice that would have made his fortune on the opera stage. The manner in which he bellowed forth "Fellow citizens!" at the beginning of a speech was never equaled by any public speaker.

Old Roman Candles.

The "candles" of the Romans consisted of a string made of rags and a small vessel of rancid fat.

Wooden Railways.

There are several wooden railways in Canada. One of them is in the province of Quebec and is thirty miles long. The rails are of maple, and trains are run over them with remarkable smoothness at the rate of twenty-five miles an hour.

The Hoop Skirt.

The hoop skirt was in full feather in 1596. It was then made of iron and sometimes weighed as much as thirty pounds.

The Learned Blacksmith.

Elihu Burritt, "the learned blacksmith," knew eighteen languages. He was self taught, generally needing only a dictionary and a grammar to master any language he chose to learn.

Byron's Bible.

Lord Byron once presented a Bible to his publisher, the first John Murray. A friend on looking through the volume discovered that Byron had had altered the words "Now Barabbas was a robber" to "Now Barabbas was a publisher."

An Old Scottish Air.

"The Campbells Are Coming" is a very old Scottish air. Copies of it dating back to 1620 are known to exist.

Shoe Strings.

Shoe strings were first worn in 1797, and the English buckle makers presented a petition to the throne asking that these articles be prohibited.

Cambric.

Cambric was first introduced into England during the reign of Queen Elizabeth. The first piece imported was presented to the Virgin Queen to make a ruff for her neck.

A Queer Fish.

The wife of Max Hartmann of Hamburg asked him to bring home some fish for dinner. He said he would, but between lunch and dinner lost his mind, went to the zoo, stole a young alligator and took that home.

Buskins.

Buskins were high boots made of velvet or other cloth and worn by ladies and by ecclesiastics when celebrating the rites of the church.

Herschel's Memory.

John Herschel could remember every figure of the long and abstruse mathematical calculations made in his astronomical work. He often made a long calculation, then called his amanuensis and dictated the whole from memory.

Nowhere.

There is a village in Wales which bears the name of Nowhere.

Pernambuco.

Pernambuco when translated into English means the "mouth of hell." The allusion is to the tempestuous surf that continually renders the neighborhood dangerous to the sailor.

A Remarkable Orchid.

A remarkable orchid grows in South America. From the center of the plant, which is attached to the branches of trees, a long, flat, tube-like stem depends. When the plant is thirsty, this tube is lowered to find water, and as soon as the tip is full the tube coils up in a spiral, carrying the water through its length to be distributed on the roots above.

Every house owner should ask himself this question tomorrow: "Is my house a nuisance in the neighborhood?" Look yourself over.

COUNTY FAIRS IN OHIO FOR 1905.

County	Secretary.	Time of Fair.	Place
Adams	F. W. Ellison	September 12, 13, 14, 15	West Union
Allen	T. B. Bowersock	September 12, 13, 14, 15	Lima
Ashtabula	J. W. Roberts	August 22, 23, 24	Jefferson.
Athens	H. H. Raning	August 22, 23, 24	Athens
Auglaize	A. E. Schaeffer	September 26, 27, 28, 29	Wapakoneta.
Belmont	J. H. Taylor	August 29, 30, 31, Sept. 1	St. Clairsville.
Brown	J. W. Hedrick	October 3, 4, 5, 6	Georgetown.
Carroll	C. A. Tope	October 10, 11, 12, 13	Carrollton.
Champaign	J. W. Crowl	August 15, 16, 17, 18	Urbana
Clark	S. Van Bird	August 22, 23, 24, 25, 26	Springfield.
Clermont	John Rowan	August 29, 30, 31, Sept. 1	Boston (Owensville).
Clinton	Minor Swan	August 22, 23, 24, 25	Blanchester.
Columbiana	H. T. Moore	September 12, 13, 14	Lisbon.
Coshocton	Robt. Boyd	October 10, 11, 12, 13	Coshocton.
Crawford	D. W. Hurr	October 10, 11, 12, 13	Bucyrus.
East Cuyahoga	E. C. Gates	September 5, 6, 7, 8	Chagrin Falls.
West Cuyahoga	O. R. Stone	September 12, 13, 14	Berea.
Darke	J. M. Hall	August 28, 29, 30, 31, Sept. 1	Greenville.
Erie	T. H. Zerbe	September 12, 13, 14, 15	Sandusky.
Fairfield	W. McClenaghan	October 11, 12, 13, 14	Lancaster.
Fayette	Bell G. Allen	September 12, 13, 14, 15	Washington, C. H.
Fulton	D. W. Williams	September 19, 20, 21, 22	Ottokee.
Geauga	W. S. Ford	September 12, 13, 14, 15	Burton.
Greene	R. R. Grieve	August 8, 9, 10, 11	Xenia.
Guernsey	J. F. St. Clair	September 26, 27, 28, 29	Washington.
Hamilton	D. L. Sampson	August 15, 16, 17, 18	Cincinnati (Oakley).
Hancock	Wm. Demland	August 30, 31, Sept. 1, 2	Findlay.
Hardin	M. M. Thompson	August 29, 30, 31, Sept. 1	Kenton.
Harrison	E. B. Kirby	October 3, 4, 5	Cadiz.
Jefferson	J. O. Hayne	September 27, 28, 29	Smithfield.
Licking	J. M. Farmer	October 3, 4, 5, 6, 7	Newark.
Logan	John R. Aikin	August 22, 23, 24, 25	Bellefontaine
Lorain	Anthony Nieding	September 19, 20, 21, 22	Elyria.
Madison	E. B. Pancake	August 29, 30, 31, Sept. 1	London
Mahoning	B. L. Manchester	September 26, 27, 28	Canfield.
Marion	J. A. Knapp	September 26, 27, 28, 29	Marion.
Medina	O. O. Van Deusen	September 5, 6, 7	Medina.
Mercer	Fred Helby	August 21, 22, 23, 24, 25	Celina.
Miami	W. I. Teney	September 18, 19, 20, 21, 22	Troy.
Monroe	Geo. P. Dorr	August 30, 31, Sept. 1	Woodsfield.
Montgomery	W. J. Ferguson	September 4, 5, 6, 7, 8	Dayton.
Morgan	Geo. H. Black	September 26, 27, 28	McConnellsville.
Morrow	G. J. Smith	October 3, 4, 5, 6	Mt. Gilead.
Muskingum	R. J. White	September 19, 20, 21, 22	Zanesville.
Noble	Homer Johnson	September 12, 13, 14	Sarahsville.
Paulding	John A. Jenkins	September 5, 6, 7, 8	Paulding.
Perry	C. C. Chappeleur	September 27, 28, 29	New Lexington.
Portage	Lafayette Smith	September 19, 20, 21, 22	Ravenna.
Preble	G. W. Daugherty	September 11, 12, 13, 14, 15	Eaton.
Putnam	A. P. Sandles	October 3, 4, 5, 6, 7	Ottawa.
Richland	John H. Coss	August 30, 31, Sept. 1, 2	Mansfield.
Sandusky	A. W. Overmyer	October 3, 4, 5, 6	Fremont.
Scioto	W. A. McGeorge	August 29, 30, 31, Sept. 1	Mt. Joy.
Seneca	M. E. Ink	September 12, 13, 14, 15	Tiffin.
Shelby	J. E. Russell	September 12, 13, 14, 15	Sidney.
Stark	J. H. Lehman	September 26, 27, 28, 29	Canton.
Summit	O. L. Swinehart	October 3, 4, 5, 6	Akron.
Trumbull	M. A. McClean	September 5, 6, 7	Warren.
Tuscarawas	J. S. Karns	October 17, 18, 19, 20	Canal Dover.
Union	W. F. Brodrick	September 12, 13, 14, 15	Marysville.
Van Wert	E. V. Walborn	September 12, 13, 14, 15	Van Wert.
Washington	James F. Hoyt	September 5, 6, 7, 8	Marietta.
Wayne	G. J. Ebright	September 26, 27, 28	Wooster.
Williams	C. C. Lallaner	September 12, 13, 14, 15, 16	Montpelier.
Wood	R. S. Sweet	September 26, 27, 28, 29, 30	Bowling Green.
Wyandot	A. Schoenberger	October 3, 4, 5, 6	Upper Sandusky.

ARKANSAS AND THE INSURANCE COMPANIES.

(Chicago Record-Herald.)

The Arkansas Supreme Court has sustained the validity of the anti-trust insurance law passed by the legislature last winter. As a result, the big insurance companies of the country will be hard put to it to find any basis on which they can do business in the state. Arkansans may, indeed, have to insure themselves against fire in strictly local companies for some time to come.

In the matured judgment of the legislature no insurance company that enters into any kind of an agreement with other companies concerning rates is fit to be allowed in the state. The law not only forbids agreements made inside the state but it bars any company that makes any rate agreements anywhere. That hits practically all the companies. The Hartford made a test case and lost, the Supreme Court holding that it was entirely within the competence of the legislature to fix the conditions on which foreign corporations should be allowed to do business. The fine of several thousand dollars a day is heavy enough to secure obedience to the law, and inasmuch as the companies would have to readjust their methods of doing business everywhere in order to adapt themselves to Arkansas requirements they may conclude that it is simpler and cheaper to let the state alone.

Of course, if the Supreme Court of the United States should ultimately reverse itself and hold that the insurance business is interstate commerce, there would be a ray of hope for the companies. But even then the companies might jump out of the frying pan into the fire, since a reversal of the Supreme Court's position on the lines suggested would at once bring insurance companies under the operation of the Sherman law, and special legislation would be necessary to exempt them.

After Arkansas has experimented with its new law for a while, it will be interesting to see how the people like the results. Perhaps the state will decide that it would have been better off had it left the companies free to adjust rates by mutual agreement and then taken measures to make sure that the rates so adjusted should not be unreasonably high.

Good for Stomach Trouble and Constipation.

"Chamberlain's Stomach and Liver Tablets have done me a great deal of good," says C. Towns, of Rat Portage, Ontario, Canada. "Being a mild physic the after effects are not unpleasant, and I can recommend them to all who suffer from stomach disorder." For sale by all druggists.

TECO POTTERY

For Gifts

A piece of Teco is always acceptable, always appropriate, for it is the embodiment of artistic elegance.

M. U. BASINGER, JEWELER.

Both Phones.

L. E. & W.'s SANDUSKY EXCURSIONS.

Season tickets on sale daily $3.60.

Week end tickets on sale Saturday p. m. trains good to return Monday a. m. following, $2.65.

Sunday excursion every Sunday at 8 a. m., $1.50 round trip.

Wednesday excursion every Wednesday at 8 a. m., rate only $1.50.

CASTORIA
For Infants and Children.
The Kind You Have Always Bought
Bears the Signature of Chas. H. Fletcher

NIAGARA FALLS EXCURSIONS

At Special Low Fares Over Pennsylvania Lines.

The first of the Niagara Falls excursions over Pennsylvania Lines for the summer of 1905 will be run August 10th from Lima. The fares will be especially low, and the return limit will be sufficient for pleasant side trips to Canada. Further information about trains, through time and particulars about other summer outing trips may be ascertained from ticket agents of Pennsylvania lines.

d&w-27-tf

ONE DOLLAR SAVED REPRESENTS TEN DOLLARS EARNED.

The average man does not save to exceed ten per cent of his earnings. He must spend nine dollars in living expenses for every dollar saved. That being the case he can not be too careful about unnecessary expenses. Very often a few cents properly invested, like buying seeds for his garden, will save several dollars outlay later on. It is the same in buying Chamberlain's Colic, Cholera and Diarrhoea Remedy. It costs but a few cents, and a bottle of it in the house often saves a doctor's bill of several dollars. For sale by all druggists.

TREAT YOUR KIDNEYS FOR RHEUMATISM.

When you are suffering from rheumatism, the kidneys must be attended to at once so that they will eliminate the uric acid from the blood. Foley's Kidney Cure is the most effective remedy for this purpose. R. T. Hopkins, of Polar, Wis., says: "After unsuccessfully doctoring three years for rheumatism with the best doctors, I tried Foley's Kidney Cure and it cured me. I can not speak too highly of this great medicine." It purifies the blood by straining out impurities and tones up the whole system. Cures kidney and bladder troubles. H. F. Vortkamp and Wm. Melville.

GOOD EVENING!

Bloom lumber cheaper than ever.

33-tf

THE MAJESTIC RINK.

Special attention will be given to ladies and children at the Majestic Skating Rink mornings and afternoons. The management has employed two more instructors who will give free instructions in plain and fancy skating.

The only skating rink that furnishes music mornings, afternoons and evenings. Parties skating here need not be afraid of soiling their clothes if they should fall, as the floor is always clean. No pumice stone or chalk is used on this floor.

233 6t

WITHDRAWS FROM CAMPAIGN.

Having been called from the city on important business, which will keep me absent for some little time and unable me to make a campaign as I should like to, I hereby withdraw as candidate for nomination for sheriff. Thanking my many friends for their kind support preferred, I remain,

Yours truly,

FRANK J. CASSADY.

35 6t

NEWSPAPER ARCHIVE®

Lima Public Library

TH CLAIMS

...ston, a Popular Young Man.

...tholic Ladies Did ...ll at Social Last Evening.

IN SOUTH LIMA.

...Is the Night of the ...d Stand Benefit Social.

...illness of one year and a consumption, death relieved ...ngs of ... Glenwood Hus- ... Mr. and Mrs. T. J. Huston, ...adway, this morning at 7

... was born in Mercer coun- ...s 18 years old the 29th of

... services will be held to- ...ternoon at 2:30 o'clock, at ... Side Church of Christ, Rev. ...ating. Interment will be ...oodlawn cemetery.

...he parents, one sister, Mrs. ...-Ohleson, of Detroit, Mich.,

...n St. John's Lawn.

...is an immense crowd in at- ...t the ice cream social on ...ohn's parsonage lawn last ...nd in every way the affair ...t successful one.

...it was planned by and un- ...auspices of the Catholic ...Ohio, and again they have ...emselves charming enter-

...stage had been erected on ...d of the lawn, and a short ...rranged and carried out, ... very pleasing.

...sum was cleared by the ... are highly encouraged by ... achieved.

...uth Side Baptists.

... cream social on the Sim- ...n, east Kibby street, under ...s of the Ladies' Aid society ...h side Baptist church, was ...cess, and the treasury is ...ler as a result. The affair ... enjoyable.

...g of Ice Cream Socials.

...e night south side people ... another effort to secure a ...mount of money to insure ...n of a pretty band stand at ... of Main and Kibby streets. ...eather man will hold back ...ouds for an hour or so ... ...he Napier home, corner of ... Main streets, will be a ...ess, as this is fine ice ...her.

... attraction has been added, ...vertised. J. S. Smith, the ... and shoe merchant, has ... send up a baloon, on which ... be fastened. The person ...hat tag to Mr. Smith will ...$2 pair of shoes. The one ...ing is that the baloon must ...han the tree tops.

...e whole family and help ...od cause. It is for the ... their amusement and con-

... New Offices.

...Oil Co. have fited up the ...ouse on their property, at ...ast corner of the C. & E. ... St. Johns avenue, for an ...ling. The offices will be ...ll as convenient, and will ...ady for occupancy.

... Briefly Told.

...band-stand social night. ... Indiana relatives, Mr. and ... Ward, of Second street, are ...he week.

...illa Bushey, of Elwood, Ind., ... of the John Bushey family, ...line street.

...Ridge friends are entertain- ...Harry Haddox and daughter ...McPheron avenue.

...rrod has returned to San ...after an extended visit with ..., Mr. and Mrs. Alonzo Har- ...ond street.

...E. Baringer and daughter ... Greenlawn avenue, are ... Lima people now at Lake-

...rning: Miss Edith Franklin, ...McDonald street, left for a ...veral days with Miss Oma ...Rosewood, O.

... pleasant visit at the home ...e, C. B. Warren, on Atlantic ...rs. Eva M. Slaven and Miss

---

...Carrie Warren have returned to Toledo.

Mrs. Thomas Bird and son Robert of south Main street, have gone to Chicago for a month's visit with relatives.

Grant Hamilton, of Chicago, a former Lima railroad man, is visiting relatives in this vicinity.

Roy Arnold and family, of Holly street, are at Bluffton, the guest of the Neiswanders and Gallants.

Mr. and Mrs. Ed. Brown, of south Elizabeth street, will visit Sandusky friends tomorrow.

Mrs. J. H. Fairburn and daughters Marcella, of 751 south Elizabeth street, and Miss Elizabeth McHarren, went to Wapakoneta this morning. Miss McHarren will remain one week.

Mrs. Sam Hoover, of south Pine street, is entertaining Mrs. Emma Crumrine and daughter Beatrice, of Waynesfield.

Once more let us remind you that this is the night of the band stand benefit social, on the Napier lawn, and that you need something cool and we need the money to build the band stand.

PLENTY OF THEM 2 AND 3 HOLE LOW GASOLINE STOVES. EVERY ONE GUARANTEED TO WORK PERFECT. PRICE LOW. NEWSON-BOND CO.

You can trade your old buggy for a new one at Lindesmith & Co. 1t

If taken this month, keeps you well all summer. It makes the little ones eat, sleep and grow. A tonic for the whole family. Hollister's Rocky Mountain Tea. 35 cents, Tea or Tablets. H. F. Vortkamp.

$16.00 TO ST. PAUL

And Minneapolis and Return from Chicago, via

Chicago Great Western Railway. Tickets on sale daily to September 30th. Final return limit October 31st. Also equally low rates to points in Minnesota, North Dakota, Colorado, Utah and Wyoming. For further information apply to W. D. Jones, T. P. A., 916 Park Bldg., Pittsburg, Pa.

A FEARFUL FATE.

It is a fearful fate to have to endure the terrible torture of Piles. "I can truthfully say," writes Harry Colson, of Masonville, Ia., "that for Blind, Bleeding, Itching and Protruding Piles, Bucklen's Arnica Salve is the best cure made." Also best for cuts, burns and injuries. 25c at H. F. Vortkamp, druggist.

The Oil Market.

Penna. Oil	$1.27
Tiona Oil	1.42
Second Sand Oil	1.19
Corning Oil	.5.
New Castle Oil	1.19
Cabell Oil	1.02
North Lima Oil	.86
South Lima Oil	.81
Indiana Oil	.81
Somerset Oil	.16
Ragland Oil	.50

THE HONOR OF RACEGOERS.

(New York Sun.)

Exactly $5,200 in greenbacks of all denominations blew through the betting ring an hour before the first race yesterday, causing the wildest kind of a stampede among the early arrivals at the Brighton track and throwing the cashier of Silver Bill Rielly into a temporary state of nervous prostration. The cashier had the money in a bundle in his inside pocket, and when he drew it out to put it in the tin box the roll slipped from his fingers in some unaccountable manner, and the gale which swept through the big ring toward the ocean whisked the money away so quickly that the cashier could not regain it.

"Help!" gasped the cashier, who was ashen pale and trembling like a leaf. The crowd saw the bills flying through the air and across the dusty floor, and there was an immediate rush for them.

"Never mind the green ones!" yelled a runner who was at the apex of the flying wedge that had been quickly formed. "But get the yellow boys first!"

Men were knocked down and trampled on by others who were bigger and stronger in the wild rush for the coin. The Pinkertons, in street clothes, butted into the fray, but were roughly handled while the speechless cashier stood transfixed. At first it was thought that some of the hustlers would run away with what money they picked up, for it had been blown clear across the ring, behind the books on the ocean side of the inclosure, but the usual honor that prevails among racegoers asserted itself, and one by one the money chasers came back to Rielly's cashier with ten, fifty, one hundred and five hundred dollar bills, which the latter grabbed with the grip of a drowning man. When the last bill had been returned the cashier went to John Cavanagh's private room and counted the roll. Not a dollar was missing, and when the bank roll was restored to the cash box Silver Bill, who had arrived in the midst of the confusion, sat upon the box for 15 minutes for fear that another gust of wind might do the trick over again.

It will bring rich, red blood, firm flesh and muscle. That's what Hollister's Rocky Mountain Tea will do. Taken this month, keeps you well all summer. 35c, Tea or Tablets. H. F. Vortkamp.

...n Nerve Essence

...Vitality. Have cured thous- ...cases of Nervous Debility, ... Varicocle and Atrophy, ...r the brain, strengthen the ..., make digestion perfect ...rt a magnetic vigor to the ...ng. All drains and losses ...ermanently. $1.00 per box; ...guaranteed to cure or re- ...ey, $5. Mailed sealed. Book ...rsian Med. Co., 935 Arch ...iladelphia. Sold in Lima ...William M. Melville's Drug

BEWITCHED

[Original.]

One bright summer morning more than two hundred years ago, a ship from England anchored off shore at a settlement in Massachusetts. To the people of the place the arrival of anything or any person was a subject of excitement and they all went down to see what the vessel brought them. To their great joy besides stores there had come a number of people to cast their fortunes with them. The watchers on shore stood gaping under their broad brimmed puritan hats while a ship's boat unloaded the emigrants, among them a young girl, who from the moment her foot touched the land made herself as much at home as if she had been born there. She had not been landed five minutes before her shoes and stockings were off and she was wading in the shallows, splashing the water, laughing and otherwise disporting herself. The grim faces on the shore formed a singular contrast with the capering maiden.

"Tell me," said Hezekiah Stonehedge to the captain of the ship, "who is that madcap who is disgracing herself by showing her bare ankles to our young men?"

"She calls herself Abigail Rogers."

"To which of the families does she belong?"

"To none of them."

"God help us!" exclaimed Hezekiah Stonehedge, throwing up his hands in pious horror.

At that moment Abigail Rogers' back was turned to the shore while she waded out toward a place where a small bit of sand rose above the surface. As the water deepened she raised her skirts accordingly. Then it grew more shallow, and she stood on the little island, clapping her hands in great glee. She splashed her white feet in the water, hunted for shells—indeed found more to do in the narrow compass than many would have found on all the coast. Though all eyes from the shore were fixed upon her, she paid no attention to her observers and when she had tired started landward. But while she had been sporting the tide had risen, and after she had advanced till the water became so deep that she could raise her skirts no further she stopped and cast her eyes to the shore as if looking for help. Sweeping the line of scowling faces, she at last fixed on Hugh Saltonstall, a stalwart young fellow, who had been looking on with the others. The moment he received the maiden's glance he strode into the water and carried her in his arms to the shore.

That was quite sufficient to stamp her as a witch. Hezekiah Stonehedge took the captain of the ship into his house and wrote down all the information he had to impart concerning Abigail Rogers. No one knew how she had got aboard his vessel, for she had not appeared till the morning after the ship had sailed. She had bewitched the sailors, who, when she fixed her eyes on them could not be made to perform their duties properly. This Stonehedge considered all the proof needed.

When the young man set the girl down on the sand every person who saw what they considered his enthralment turned and went up toward the settlement, fleeing lest they should themselves come under the spell. Abigail wondered what had sent them away in such a hurry. Young Hugh endeavored to make her aware of the terrible danger overhanging her. "Why," he asked, "did you put yourself in such jeopardy?"

"The good God made me happy," she replied, "and I must be happy."

"How did you come to sail for these shores?"

"My uncle sent me abroad in charge of a sailor, who hid me."

"Why did he do that?"

"I don't know."

"Come with me to the house in which I live. There are women there, and I'll see if I can persuade them to protect you."

The young man believed that before the day was spent she would be jailed and as soon as tried burned at the stake. He walked beside her to a cabin. Hezekiah Stonehedge and others stood afar watching him. On reaching the cabin every woman but one fled. She, good motherly soul, nothing affrighted as the others, took the girl to her heart and gave her refreshment. Just before dark Hezekiah Stonehedge came, followed by two others to assist him, to demand the body of the witch. Hugh Saltonstall met him at the door.

"The witch is not here," said the young man. "An hour ago we put her by the chimney to rest. Suddenly there was a gust of wind, and she vanished. Rushing out of the cabin, I glanced at the sky. She was not there; but, looking below, I saw her going down to the water with a sieve she had taken from the chimney piece. When she reached the verge she launched the sieve, got into it and sailed away."

"She has bewitched you," said Stonehedge, not knowing whether the young man lied or told the truth, and he searched the place. He found nothing, for Abigail was hidden in the clock.

That night Saltonstall took the girl in his boat to the ship and prevailed on the captain to take her back to England. Her protector went with her and upon investigation uncovered a plot to get rid of her that another might secure a fortune she had inherited. Her uncle had bribed a sailor to take her aboard the ship, and after her departure she had been personated at home by a girl of her own age.

Saltonstall succeeded in restoring the property to the girl he had befriended and punishing the man who had sought to defraud her. The young man had been, in modern parlance, bewitched.

F. A. MITCHEL.

We have heard of coreless apples, wireless telegraphy and spineless cactus, but the real demand is for a crackless fire cracker.

THINGS THEATRICAL.

Ellis Jeffreys ended her first season in America in Boston recently and is now in London.

George Marion, general stage manager for Henry W. Savage, recently arrived from Europe, where he went to see the attractions in London, Paris and Berlin.

When Messager's operetta "Veronique" is mounted in New York next October probably he will come from Paris to oversee the process and conduct at the first performance.

Frank Daniels introduced a new song in "Sergeant Brue" recently entitled "Look Out For Shay." The song parodies the automobile scorching fever of some modern chauffeurs.

Lillian Russell has finished her tour in "Lady Teazle," and she will remain in and about New York through the summer. She is not on the best of terms with her present managers.

Sothern is not sparing himself in his eagerness to have a repertory of parts in Shakespeare. He and Miss Marlowe soon begin rehearsals for three Shakespearean plays for next year.

Nance O'Neil, who is on her way to Australia, does not intend to act in America for two years. She will go to the British colonies in the east and probably to South Africa before she returns.

CURIOUS CULLINGS.

An ape of the Breslau zoological garden has been successfully operated on for cataract and is the first of its kind to wear spectacles.

A dog trained for war purposes and attached to a German regiment has "deserted." It made its way into France, where it was arrested.

Marcello, a Manx pedestrian, won a novel wager at Yarmouth, England, recently. He was to walk 5,000 miles and be married in 200 days, and he accomplished the feat.

As a curious effect of the war, the China Review notes, sharks have migrated from the far east to European waters, having been frightened, it is thought, by submarine explosions.

Eight hundred Paris butchers made an excursion to London recently and stayed five hours. They were cordially received. Such excursions are fashionable now on account of the entente cordiale. Several hundred London sewer men recently paid a day's visit to Paris.

TALES OF CITIES.

All the real estate signs in the city of San Jose and for five miles around it have been taken down. They were considered disfiguring.

Albany (N. Y.) records show an increase in the state registration of automobiles in three years from 2,000 to 15,000, chiefly pleasure vehicles.

By an unusual kink in the course of events the town of Stratford, Conn., is credited with three births, three marriages and three deaths for the month of April last.

Los Angeles now claims 200,000 inhabitants, according to figures based on the school census for the present year. The increase has been very rapid. The population in 1903 was 136,945; in 1904, 169,533, and in 1905, 201,349.

THE ROYAL BOX.

The eldest son of the crown prince of Sweden is a skillful carpenter.

The Emperor Francis Joseph of Austria is always up at 5 in the morning, and an hour later his secretaries have to be ready to transact state business.

The sultan of Turkey does not often witness a play, but when he does he usually hands to the stage manager some original jokes of his own. The actors have to work these into the play.

King Edward has chosen June 30 as his official birthday, though he was born Nov. 9, 1841. The reason is that everybody who is anybody is out of London in the fall, what with house parties, shooting on the moors or scattering over the continent, whereas June is the height of the London season.

MONTHS AND MARRIAGES.

June is first choice.

About an eighth of Scotch marriages take place in June.

In Holland girls prefer to become blushing brides in May.

Germany favors April, regarding it as the first of the spring months.

One-seventh of the Swedish marriages occur in "the month of roses."

February is first choice in Italy, especially the period preceding the beginning of Lent.

Russia's favorite marriage month is January. So marriage, like death, has all seasons for its own.—St. Louis Post-Dispatch.

TRAIN AND TRACK.

Nearly 20 per cent. of all street car passengers require transfers.

The American railroads have six employees for every mile of track, and the English railroads have twenty-eight.

Conductors on the German state railways are to be discharged unless they pass an examination in the English and French languages. Some of them have been twenty years in the service.

Most railway accidents in Italy are due to the bad state of the rolling stock. Many of the cars are from thirty to forty years old, and not infrequently the brakes refuse to work in an emergency.

Did you ever know that when a man and wife combine a little sense with their regard for each other, the children are better balanced?

WHO THE DEUCE IS DUSS?

J. S. Duss, the celebrated band master and orchestra leader, is a Pennsylvanian. He was born about the time the Civil War began, and his father carried him as a baby on his knapsack in the battle of Gettysburg. His father was a soldier, and a German-American. After the war the family settled in the famous communistic town of Economy, Pa., where, as the senior trustee, the bandmaster was for years in control of property valued at millions, and as one of the few surviving members of this co-operative organization, he has become possessed of great wealth in his own right. The organization owned at one time, the entire town of Economy, its improvements and many industries developed in the course of many years.

When Duss was a small boy, a cornet was made for him and his career as a musician began. He was graduated from the Soldiers', Orphans' School in Phillipsburg, Pa., in 1876, and went to Germany to study. He returned to the United States, taught school in Topeka, Kansas, and bought a farm in Nebraska. He returned to Economy, and there gradually developed as a band leader.

Economy, Pa., is near Pittsburg, and Duss, maintaining the headquarters of his band in the communistic town, began giving free concerts in the parks of Pittsburg. Here he became not only a popular leader, but a lecturer on music, an open-air speaker who gave a very free criticism. When his audience showed lack of appreciation, he lectured them and explained the beauties of the compositions he played. He also lectured on the great masters. Suddenly he decided to go to New York, and being financially responsible, gathered a body of the best musicians money could get. His history in New York is well known. He captured the great city, and his first season there was, and remains today, the longest on record for a band orchestra.

FURIOUS FIGHTING.

"For seven years," writes Geo. W. Hoffman, of Harper, Wash., "I had a bitter battle, with chronic stomach and liver trouble, but at last I won, and cured my diseases, by the use of Electric Bitters. I unhesitatingly recommend them to all, and don't intend in the future to be without them in the house. They are certainly a wonderful medicine, to have cured such a bad case as mine." Sold, under guarantee to do the same for you, by H. F. Vortkamp, druggist, at 50c a bottle. Try them today.

CURIOUS CHINESE NEWS.

(Chicago News.)

These characteristic news items appeared in the Peking and Tientsin Times:

"Now that the hot weather has set in and sleepy Chinamen look on the railway sleepers as a convenient bed, with the rail for pillow, we may expect to have the usual loss of life along the line. The first head of the season was cut off a few days ago near Weihui."

"It is reported that in trying to arrange an indemnity for the murder of French missionaries at Patang, mining concessions instead of money have been asked for. But the Chinese properly point out that mission work and commerce are distinct and refuse the demand."

"Some rolls of silk gauze and a fan have been sent down to the Viceroy from the Empress Dowager, who is most anxious that he should keep cool."

WHEN OTHER MEDICINES HAVE FAILED

Take Foley's Kidney Cure. It has cured when everything else has disappointed.

A. R. Bass, of Morgantown, Ind., had to get up ten or twelve times in the night and had severe backache and pains in the kidneys. Was cured by Foley's Kdney Cure. H. F. Vortkamp and Wm. Melville.

WHERE THE BULLET STRUCK.

Speaking of the tribulations of the cross-examiner, Henry Willmon cites this experience:

In the progress of a murder trial near Kansas City, he wished to learn from a witness just where the bullet struck the victim.

"Right here in this town," replied the witness.

"Yes, I know; but where did the bullet hit him?"

"Near Sixth and Wyoming streets."

"You don't understand me. Where did the bullet enter?"

"It came in the window."

"But in what part of the body did it lodge?"

"It never hit his body."

"Well, it certainly hit him somewhere—he is dead."

"Hit him in the head," said the witness.—New York Times.

You assume no risk when you buy Chamberlain's Colic, Cholera and Diarrhoea Remedy. All Druggists will refund your money if you are not satisfied after using it. It is everywhere admitted to be the most successful remedy in use for bowel complaints and the only one that never fails. It is pleasant, safe and reliable. july-1m

SOME MISTAKE.

"Big railroad accident on the Jimtown and Bungville!"

"Give me a paper, boy. What was the accident?"

"Paid a dividend."—Cleveland Leader.

Official Watch Inspector

FOR

RAILROADS **C. H. & D. D. T. & I. C. & E.** RAILROADS

We handle more fine watches than any other Lima jewelers.

It's reasonable to suppose that we know how to care for fine watches, otherwise we would not be trusted with care and responsibility of handling the above company's business.

It requires skill of the highest order and if you have a fine watch we certainly can give you the best service.

Macdonald Jewelry Co.,

135 North Main.

"My salary is $2,500 per year. What would become of my family should I die suddenly?"

Free booklet. No importunity.

PENN MUTUAL LIFE.

HERMAN ECKHARDT, Gen. Agt.

415-417 Opera House Block. New Phone 798.

ALWAYS REMEMBER.

That when you are temporarily short of money, w ecan supply you quickly and quietly. We loan on Furniture, Pianos, Horses, Wagons and Etc. We can arrange your payments to suit your pay-day, Weekly or Monthly.

Prompt attention given to all applications by mail or phone.

LIMA CHATTEL LOAN CO.,

209 Opera House Block. Both 'Phones.

If you want Ice Cream, that's our business. We are Ice Cream makers, not bakers or butchers. Our business is not an experiment but a solid, sound business concern, come to stay, reports to the contrary notwithstanding. Our Ice Cream is made on hygienic principles, in a clean, sanitary place, and not a dark, musty basement. Ever stop to think that cleanly conditions in the factory have a great deal to do with the quality and flavor of ice cream? We know our business and the public has found it out. The ever increasing demand for this popular delicacy is keeping our plant going to its full capacity all day and every day.

Good Ice Cream and quick delivery are our strong points.

THE E. F. WAITE CO.,

New phone 877; Old phone 309. 136 North Union Street.

The Charm of a Beautiful Skin

is appreciated by every woman. If your complexion is not what it should be

Kosmeo

The Beauty Maker

will make your skin soft and velvety. 50 cents per jar.

ROZELLA LAUFERTY

General Agent for Mrs. Graham's Toilet Preparations,

For Sale By

The Palace of Fashion,

--and--

MARY L. BLAND

MONEY TO LOAN

We have a large sum of money to loan on city property and improved farm lands at the VERY LOWEST RATE OF INTEREST, with the privilege of paying part on all at any interest paying day. Persons wishing CHEAP MONEY ... will find it will be to their interest to call.

C. H. FOLSOM,

Real Estate and Loan Broker, ... 6 Holmes Block.

ANNUAL

Personally Conducted

NIAGARA FALLS EXCURSION

VIA

LAKE ERIE & WESTERN RAILROAD

The Pioneer Niagara Falls

EXCURSION LINE.

IN CONNECTION WITH THE

Lake Shore & Michigan Southern Ry.

LEAVE LIMA 11:10 P. M.

THURSDAY, AUG. 3, 1905

RATE, $5.00 FOR ROUND TRIP.

Tickets good returning on C. & B. Line Steamer, Buffalo, to Cleveland, if desired.

SIDE TRIPS TO

TORONTO, THOUSAND ISLANDS, ETC.

ALSO CHEAP RATES TO

Sandusky and Put-In-Bay.

Arrange your Summer Outing for the first of August and come with us.

For pamphlet containing general information as to rate, time, etc., call on any ticket agent of the above route, or address

H. J. RHEIN,

General Passenger Agent,

INDIANAPOLIS, IND.

$5.00 $5.00 $5.00

ERIE NIAGARA FALLS EXCURSION.

All of the following points can be reached on the Erie train, July 27th:

NIAGARA FALLS,
CHAUTAUQUA LAKE,
JAMESTOWN,
LAKEWOOD,
TORONTO,
ALEXANDRIA BAY.

SMOKE THE 'INDIAN BEAUTY'

The Greatest Cigar Value on Earth.

NEWSPAPERARCHIVE® NEWSPAPERARCHIVE®

THE TIMES-DEMOCRAT.

PUBLISHED BY
THE TIMES-DEMOCRAT
PUBLISHING COMPANY,
120 West High Street.

THE ONLY NEWSPAPER IN LIMA RECEIVING ASSOCIATED PRESS REPORTS BY WIRE.

Telephones 84.

Entered at the Postoffice at Lima, O., as Second Class Matter.

Member of Associated Press.

THE DAILY TIMES-DEMOCRAT is issued every evening, except Sunday, and will be delivered by carriers at any address in the city at the rate of 10 cents per week.

THE SEMI-WEEKLY TIMES-DEMOCRAT issued Tuesday and Friday, will be mailed to any address at the rate of $1 per year, payable in advance. The Semi-Weekly is a seven column, eight page paper, the largest and best newspaper in Allen county.

Persons desiring the Times-Democrat delivered to their homes may secure the same by postal card address, or by order through telephone No. 84.

Terms of Subscription.

Daily edition, one year $5.00
Daily edition, six months $2.50
Daily edition, three months.....$1.25
Daily edition, one week 10
Semi-Weekly edition, one year ..$1.00

Official paper of the City of Lima and County of Allen.

Any subscriber ordering the address of the paper changed must always give the former as well as present address.

The fact that The Times-Democrat is pre-eminently

A FAMILY NEWSPAPER

and the added fact that it goes into so many more families than any other Lima newspaper constitutes its great merit in the eyes of advertisers.

ADVERTISERS use its columns because it brings them PROFITABLE results.

WEATHER.

Washington, July 19.—Ohio: Scattered showers and thunder storms tonight and Thursday. Not quite so warm tonight in west portion, not so warm Thursday.

THE TICKET.

For Governor,
JOHN M. PATTISON,
of Clermont County.
For Lieutenant Governor,
LOUIS B. HOUCK,
of Knox County.
For Supreme Judge,
HUGH T. MATHERS,
of Shelby County.
For Attorney General,
JAMES A. RICE,
of Stark County.
For Treasurer,
CHARLES E. MASON,
of Butler County.
For Board of Public Works,
PATRICK McGOVERN,
of Muskingum County.

DISTRICT TICKET.

For Circuit Judge—Third Circuit.
MICHAEL DONNELLY.
For State Senators—32nd District.
THOMAS M. BERRY.
W. M. DENMAN.

ANNOUNCEMENTS.

The charge for announcement in this column of names of candidates for county offices is $3.00, which fee shall accompany the copy for the announcement.

For Congress.

We are authorized to announce the name of Chas H Adkins as a candidate for the endorsement for congress by the democrats of Allen county at the primary to be held August 14, 1905

For County Auditor.

We are authorized to announce the name of Harry N. Lamberton, as a candidate for the nomination for county auditor, subject to the decision of the democratic primary election to be held, August 14th, 1905.

We are authorized to announce the name of E C Akerman, of Richland township, as a candidate for County Auditor, subject to Democratic Primary, Monday, August 14, 1905.

For County Clerk.

We are authorized to announce the name of William Roush, of Spencer township, as a candidate for the nomination for county clerk, subject to the decision of the democratic primary election to be held on August 14th, 1905.

For Prosecuting Attorney.

We are authorized to announce the name of C. L. Fess as a candidate for Prosecuting Attorney, subject to the decision of the democratic primary election to be held Aug. 14th, 1905.

We are authorized to announce the candidacy of B F. Welty for prosecuting attorney, subject to the decision of the democratic primary from 1 to 8 p m, Aug 14, 1905

We are authorized to announce the name of James J Weadock, as a candidate for Prosecuting Attorney, subject to the decision of the democratic primary election to be held Aug. 14th, 1905.

For Sheriff.

We are authorized to announce the name of Aaron States, Monroe township, as a candidate for the nomination for sheriff, subject to the decision of the democratic primary election to be held on August 14th, 1905, from 1 until 8 p m.

We are authorized to announce the name of Henry Van Gunten, of Lima, as a candidate for the nomination for sheriff, subject to the decision of the democratic primary election to be held on August 14th, 1905, from 1 until 8 p m.

For Recorder.

We are authorized to announce the name of Moses P. Hoagland, of Lima, as a candidate for the nomination for recorder, subject to the decision of the democratic primary election to be held on August 14th, 1905, from 1 to 8 p. m.

We are authorized to announce the name of Chas. Gustwiller, of Lima, as a candidate for the nomination for recorder, subject to the decision of the democratic primary election to be held on August 14th, 1905, from 1 to 8 p. m.

We are authorized to announce the name of W. E. Reilly, of Lima, as a candidate for County Recorder, subject to the decision of the democratic primary, to be held August 14, from 1 to 8 p. m.

We are authorized to announce the name of F. W. Zeits, as a candidate for County Recorder, subject to the decision of the democratic primary, to be held Aug. 14, from 1 to 8 p. m.

For Probate Judge.

We are authorized to announce the name of J. N. Hutchison, as a candidate for the nomination for Probate Judge, subject to the decision of the democratic primary election to be held August 14th, 1905.

We are authorized to announce the name of J. Warren Kilgore, as a candidate for the nomination for Probate Judge, subject to the decision of the democratic primary election to be held August 14, 1905, from 1 to 8 p. m.

For Representative.

We are authorized to announce the name of Howard W. Pears, as a candidate for the nomination for Representative, subject to the decision of the democratic primary election to be held August 14th, 1905.

We are authorized to announce the name of R. R. Kennedy, of Spencerville, as a candidate for the nomination for Representative, subject to the decision of the democratic primary election to be held August 14, 1905.

For County Commissioner.

We are authorized to announce the name of Thomas Webb, of Amanda Township, as a candidate for nomination for commissioner of Allen county subject to the decision of the democratic primary election to be held on August 14, 1905, from 1 until 8 o'clock p. m.

We are authorized to announce the name of William J. Judkins, as a candidate for the nomination for county commissioner, subject to the decision of the democratic primary election to be held August 14th, 1905.

For County Treasurer.

We are authorized to announce the name of Arnold B. King, of Delphos, as a candidate for the nomination for county treasurer, subject to the decision of the democratic primary election to be held on August 14, 1905.

For Coroner.

We are authorized to announce the name of T. R. Terwilliger, of Lima, as a candidate for the nomination for Coroner, subject to the decision of the democratic primary election to be held on August 14th, 1905, from 1 until 8 p. m.

State Legislature.

We are authorized to announce the name of Nelson McBride, of German township, as a candidate for the nomination for member of the state legislature, subject to the decision of the democratic primary election to be held August 14th, 1905. d-w

Infirmary Director.

We are authorized to announce the name of David Stepleton, of Shawnee township as a candidate for nomination for infirmary director,—second term—subject to the decision of the democratic primary election, August 14th, from 1 to 8 o'clock p. m.

Get Rid of Scrofula

Bunches, eruptions, inflammations, soreness of the eyelids and ears, diseases of the bones, flesh, dyspepsia, catarrh, wasting, are only some of the troubles it causes.

It is a very active evil, making havoc of the whole system.

Hood's Sarsaparilla

Eradicates it, cures all its manifestations, and builds up the whole system.

Accept no substitute.

DEMOCRATIC PRIMARY ELECTION

The qualified voters of the democratic party of Allen County, Ohio, are hereby notified and requested to assemble at the usual places of voting on

Monday, August 14, 1905, A. D., 1 to 8 p. m.

and then and there vote by ballot for a nominee for the following county officers to be elected at the November A D 1905 election, to-wit.

One candidate for representative.
One candidate for auditor.
One candidate for treasurer.
One candidate for probate judge.
One candidate for clerk of courts.
One candidate for sheriff.
One candidate for prosecuting attorney
One candidate for recorder.
One candidate for commissioner
One candidate for infirmary director
One candidate for coroner.

The following rules have been adopted by the county central committee of said county for the conducting of said election

First—The said primary election shall be held in each of the several townships, wards and precincts within the county as near the usual places of voting as can be, on

Monday the 14th day of August, 1905,

between the hours of one (1) o'clock p m and eight (8) o'clock p m., standard time and said primary election shall be held under the Australian ballot law so conducted as to comply with the requirements of a resolution heretofore adopted by the democratic convention and the central committee.

Second—The central committeemen of the townships, wards, and precincts shall designate one person to serve as judge, and one person to serve as clerk of said election for each precinct under their supervision, and shall, on or before noon of the 1st day of August A D, 1905, submit the names of the persons so appointed as judges and clerks, to the secretary of the central committee and the persons so appointed, shall, on or before noon of the 14th day of August, A D 1905 take and subscribe an oath that they will honestly, faithfully and impartially discharge their said duties and a true count and correct return make of all votes cast at said election In case of the absence or in case of vacancy from any cause in either or both of said offices of judge or clerk, the democrats present at the polls at the time for opening, shall select some one of their number to serve in the place of such absent judge or clerk, who shall first take the oath of office herein before prescribed and thereupon be entitled to discharge all the duties of said office.

Third—The following persons shall be deemed qualified and entitled to vote at said election: (1) All those who are known to be democrats; (2) All those not known to be democrats who will pledge themselves to vote the entire democratic ticket at the November A. D. 1905 election; (3) All those who are not yet entitled to vote but who will be entitled to vote at the November A. D 1905 election, who will pledge themselves as above.

Fourth—The judges and clerks of said election shall keep a correct poll-book which shall contain the names of all persons voting at said election, and they shall immediately after the closing of the polls and in the presence of such person or persons as may produce a certificate from any candidate for a county office showing that he or they have been selected to serve as an inspector on behalf of such candidate, proceed to count the ballots cast at said election and make a correct tally sheet of the same as at a general election, certifying at the end thereof the exact number of votes cast for each candidate, after which, they shall sign and seal up such poll books and tally sheets and endorse the same to the chairman of the democratic central committee, and the same, together with all contested or uncounted ballots, and ballots voted and unvoted delivered to the central committeeman, whose duty it is hereby made to return the same to the chairman of the central committee not later than 10 o'clock a. m., on Tuesday the 15th day of August, A. D., 1905.

Each candidate may be permitted to have one person in each precinct, to act as a challenger and inspector to represent him during the balloting and the canvassing of the vote, by issuing proper certificates.

Fifth—The delegates elected to the county convention as hereinafter provided, shall met at the assembly room at the court house in Lima, O., on

Tuesday, Aug. 15, 1905, at 10 o'clock a. m.

and after having duly organized, shall proceed to open and canvass the returns of said election, and the candidate for county office having received the greatest number of votes shall be declared to be the nominee for the office for which he is a candidate.

And it is made the duty of each central committeeman, having the charge of said election, to immediately after the count ascertaining the election of county delegates, to notify those so elected to attend the county convention the following day, towit; August 15th, 1905.

Sixth—Any and all democrats desiring to be candidates for any of the foregoing county offices will cause their names to be handed to the Secretary of the democratic central committee on or before 10 o'clock a. m., on Tuesday, August 1st, A. D, 1905, and then and there pay or cause to be paid to said secretary, the amount assessed against them by the central committee to defray the expenses of such election All such candidates will be required to do and perform such other matters and things as the central committee, having regard for party good, may by resolution or otherwise require of them. The name of any candidate not paying such assessments or otherwise refusing to comply with the rules adopted by the central committee will not appear upon the ticket.

Seventh—The central committee will on Saturday, August 12th, 1905, furnish and deliver to the persons appointed and qualified judges, as aforesaid, all necessary tickets, poll-books and tally sheets

Tickets shall be printed on yellow paper. No tickets shall be given out to any persons by the judges or clerks of said election until after the polls have been regularly opened, and but one ticket shall be given to any one voter, except that when the voter has improperly marked or mutilated the ticket handed him, he shall, upon surrendering the same to the judge, be entitled to receive another ticket and so on until he has received three tickets, but no more than three tickets shall, in any case, be given to one person.

Eighth—It is hereby made the duty of the several judges of said primary election to see that strict secrecy obtains throughout in the conduct of said election, that every voter mark his own ballot, except in the case of persons who are unable to read, in which case it is made the duty of the judge to assist such voter, that no person or persons be permitted to remain in the booth or behind the guard rail for a longer period of time than five minutes; that no person or persons, after having voted, be permitted to re-enter the booth, or again go behind the guard rail for the purpose of influencing a voter, and especially that no candidate or worker for any of the candidates be permitted to enter the booth, or go behind the guard rail, except to prepare and cast his individual ballot Furthermore, no judge nor clerk shall be permitted to influence or electioneer any voter

Delegates, Committeemen and Candidates For District Office.

The qualified voters of the democratic party of Allen county, Ohio, are hereby further notified and requested to assemble, at the same places of voting above mentioned, and at the same time and in the same manner, and on the same ballot and under the same rules vote for the election of delegates to the county convention for the year 1905 and until their successors are elected, as elected townships, wards and precincts may be entitled to, under the apportionment hereinafter made, based upon the vote cast for presidential electors in the November election, 1904, in the ratio of one vote for every twenty votes cast for said electors or fraction over ten, and at the same time and in the same manner, and under the same rules vote for the election of a member of the county democratic central or controlling committee

All democrats desiring to be candidates for delegates to the above mentioned convention and also all democrats who desire to be candidates for members of the central or controlling committee, will cause their names, in writing signed individually to be handed to their present central committeeman, on or before noon of Saturday, August 5th, A. D. 1905, and it is hereby made the duty of the several central committeemen to receive and make note of all names so presented and deliver the same to the secretary of the democratic county central committee on or before noon of August 7, 1905.

Any democrat having complied with the requirements herein to become a candidate shall have the right to ascertain of the secretary if his name will appear on the ballot, and on the failure of any committeeman to return the name of such person to be printed upon the ticket, said person upon affidavit that he had complied with all the requirements herein, upon satisfactory hearing, have his name placed upon the ticket for such delegate or committeeman, as the case may be, by the secretary of the central committee. But any action must be taken on or before August 8th, at noon, and the central committeeman of the township, ward or precinct involved, notified of such action.

Under a resolution of the county convention re-enacting a former resolution, all candidates for district offices in 1906, will present their names for such district offices, to the democrats at the primaries to be held August 14th, A. D., 1905, in the same manner and under the same rules governing candidates for county offices.

Apportionment.

Of delegates to county convention—1 vote for every 20 votes or fraction over 10 votes cast for presidential electors in 1904.

Precinct	Vote.	Del.
Amanda township	154	8
Auglaize township east	45	2
Harrod corporation	37	2
Auglaize township, west	74	4
Bath township	130	6
German township	125	6
Elida corporation	74	4
Jackson township	182	9
Lafayette corporation	42	2
Marion township	278	14
Delphos 1st ward	154	8
Delphos 2nd ward	159	8
Monroe township	164	8
West Cairo corporation	52	3
Lima 1st ward A	115	6
Lima 1st ward B	106	5
Lima 1st ward C	133	7
Lima 1st ward D	99	5
Lima 2nd ward A	151	8
Lima 2nd ward B	166	8
Lima 2nd ward C	113	6
Lima 2nd ward D	132	7
Lima 2nd ward E	70	3
Lima 3rd ward A	150	7
Lima 3rd ward B	77	4
Lima 3rd ward C	120	6
Lima 3rd ward D	121	6
Lima 4th ward A	86	4
Lima 4th ward B	94	5
Lima 4th ward C	142	7
Lima 4th ward D	77	4
Lima 4th ward E	97	5
Perry township	145	7
Richland township, north	112	6
Bluffton corporation	262	13
Richland township, south	92	5
Beaverdam corporation	51	3
Shawnee township	149	7
Spencer township	127	6
Spencerville corporation	236	12
Sugar Creek township	90	4
Total	4980	250

The above and foregoing was adopted by the democratic county central committee of Allen county, Ohio, at a meeting held at Lima, on June 14th, A. D., 1905

J. P. BAKER, Chairman.
R. B. TOLAN, Secretary
Allen County Democratic Central Committee.

When a resident of Lima reads of the many deaths from heat prostrations in other cities, he is forced to the belief that our good and growing city is about the best of all summer resorts, even if the sun does shine down with undesirable vigor once-in-a while.

A suffering and we-pay-the-tariff tax public is awaiting with patience for that call for a special session of congress to adjust the tariff It is almost one years since the president said to his people he would convene congress in extra session, and secure them relief from unjust tariff burdens and trust levies.

BUT ONE GREAT ISSUE.

The Columbus Citizen an independent newspaper defines the issues in the present state campaign in the following terse words:

Cox the Issue.

"Monday the Citizen published the very interesting facts in the career of George B Cox, the republican boss of Cincinnati, and a careful reading of that luminous narrative will raise the question in the mind of almost every voter What is the real issue in the Ohio campaign this year?

Is it the Herrick administration? Is it the Brannock law? Is it the record of the Seventy-sixth General Assembly? Some authorities have selected one of these as the paramount issue and others have selected a different one, but does not the Cox issue include them all?

The people of this state are alive to the twin evils of graft and bossism It would be difficult to make the temperance question the paramount issue this year, and even more difficult to make that issue on taxation, or public ownership or any one of the multitude of public questions that deserve to be ventilated during the campaign But there is no difficulty in making graft and bossism the paramount and conclusive issues Indeed they are so already

"In no way are these issues better expressed than by the mere name of George B Cox His history shows that he comprehends them both in his personality his affiliations indicate that his associates are equally bound up in them, and his power proves that these issues as exemplified in him, must be determined now, in this campaign, if the state of Ohio is not to be put entirely under his domination

There are many issues, but all are concentrated in Cox

REVOLT AT HOME.

All is not well in Boss Cox's own bailiwick, and all because of the 'Scotty' extravagance of one of his henchmen, Garry Hermann, and a few extracting the coin orders recently issued for the purpose of further enriching Cox, and incidentally to provide a campaign corruption fund

The story is beast told in a dispatch sent out from Cincinnati yesterday which reads as follows.

"Rumblings of revolt in the Cox local machine were heard today.

"The trouble is said to have started in the great display of wealth and luxury made by Garry Herrmann, Cox's first lieutenant, on a trip East just made by Herrmann. Herrmann had a private car to Buffalo and while in that city, amused himself by filling a carriage full of carnations and tossing them to the crowd.

"Incidently he lost and recovered a diamond pin worth $1000 It was then shown that Herrmann had big blocks of stock in various corporations and was rated a millionaire.

"He has never had any other occupation than politics, and his present salary is $4000 a year as waterworks commissioner.

Small Fry "Think."

"This started the Cox small fry to talking Most of them get only small salaries from the city and come in for none of the good things Before each election they must contribute one week's pay to Cox's election expenses, must pay dues in Cox's club, contribute to funds for bands, etc.

"Lately new assessments have been piling up Employes from the Eighth ward were recently "touched" for a week's pay for a picnic, given by Mike Mullen, a Cox lieutenant. Then Lew Kraft, the gambling king of Cincinnati, it is said, "shook down" employes from the Eighteenth ward to pay his election expenses.

The Last Straw.

"The last straw was when yesterday, word was passed down the line that the present leaders who got their jobs by their own efforts would be retired in favor of men appointed by the "machine," who would be absolutely dependent upon Cox.

Cox is in Atlantic City working on plans for Herrick's state campaign. Herrmann was to join him in this task but was yesterday sent back to Cincinnati to look after Cox's own fences.

RUSHING THE COIN

Into the Strong Boxes of Uncle Tommy Jones During the Day.

AT THE COURT HOUSE.

Little Doing About the Big Building of Interesting Note.

Gold, silver and currency in bundles that make the heart grow faint as one witnesses the sight, are pouring through the windows in the office presided over by Uncle Tommy Jones today. Taxpayers are making a grand rush to get in before the time limit expires, and from the steady stream of today, it would seem every one in the county will have his tax receipt carefully folded in his ocket before the end This evening, tomorrow and tomorrow evening will end the period of tax payments without penalty, and it behooves all those who have been neglectful to get busy without delay.

The first marriage licenses, two in number were issued today A permit was granted to Mr. Theodore Redelberger, 33, and Anna Lindemann, 39, both of Delphos, he Rev. Hoeffel to officiate Lima also entered the matrimonial stakes, a license being granted to Mr. H. B. Smith, 24, a railroader, and Miss Hazel D Everett, 19-year-old daughter of Mr and Mrs. George Everett, the Rev. Sims to officate.

Before the Judge.

Judge Miller is taking up the cases against Harry Long and Grover Drew, alleged brass thieves, who were held to the probate court from the mayor's office Prosecuting Attorney Klinger is striving to get at just what these lads have been doing of late, and he is being ably assisted by C, H & D, detectives.

As a Guardian.

Jacob Romshe was today appointed guardian of Marion D. Reese, a minor

Realty Transfers.

John C. Evans to Amos Steiner, lot 132 in Bluffton, $1,900

R. C. Cook and wife to George Bowers, one acre in Richland township, $30.

CEREALS ADVANCED

Upon Moderate Purchases By the Leading Firms in Chicago.

CORN HELD STEADY.

September Oats Steadied and Provisions Were Held Firm.

Chicago, July 18.—Several prominent commission houses were moderate purchasers of wheat here today. September advancing to 84¼.

Strength of wheat held September corn steady around 55.

September oats in sympathy with wheat, steadied at 29¼.

September provisions opened firm pork at $12.97½; lard at $7.22½@7.25; ribs $7.95.

New York, July 19.—Opening prices revealed no perceptible drift in the stock market changes being confined to eighths and quarters The local tractions were an exception and showed some firmness, Metropolitan Street Railway and Metropolitan Securities rising a point each.

Illinois Central dropped to ¾ under last night on the disappointment that the increased dividend was not called regular The general list was shaded in sympathy. Amalgamated Copper and Sloss-Sheffield Steel lost a point, Federal Mining pfd 1¾ and Union Pacific and St Paul about all of their gains Lackawanna rose 2½, U S Rubber 2¾ and Virginia Carolina Chemical a point. The closing was dull and easy.

Pennsylvania Crude.

Pittsburg, July 19.—Oil opened and closed at $1 27.

Pittsburg Live Stock.

Pittsburg, July 19.—Cattle supply light; market slow.

Hogs supply 8 double decks with light supply on sale and strong western market; our market ruled fairly active and 5c higher, heavy $6 10@6 20; medium $6 25, heavy yorkers and light yorkers $6 25@6 30; pigs $6 20@6.30, roughs $4.40@6 25; stags $3.25@4 00.

Sheep supply five double decks, market ruled dull in sheep and lambs. Best wethers $5@5.50; fair $4@4.50; culls and common $2@3 25; lambs, $6.50@6, spring lambs $4.50@7.25

Veal calves $5@7.

Live Stock.

Chicago, July 19.—Cattle receipts 10,500 including 1800 texans; market steady. Good to prime steers $5.40@5.90, poor to medium, $3.60@5.25, stockers and feeders, $2.40@4.25, cows, $2.40@4.40; heifers, $2 00@5 00; canners, $1.35@2 25, bulls, $2 00@3.90; calves, $3.00@6 00; texas fed steers, $4.10@5.00.

Hogs, receipts 13,000; market opened 10c higher closed with most advance lost. Mixed and butchers, $5 80@6.15, good to choice heavy, $5.90@6.10; rough heavy, $5.40@5.90; light, $5.80@6 17½; bulk of sales $5.80@6 00.

Sheep, receipts 15,000; market steady; good to choice wethers, $4 90@5 50; fair to choice mixed, $4.10@4.75, native lambs, $4.75@7.50.

Raw Sugar Steady.

New York, July 19.—Sugar, raw, steady, fair refining, 3¾. Centrifugal 96 test 4, molasses sugar 3⅛. Refined steady: crushed $5.90; powreded $5 30, granulated $5.20

Coffee, quiet, No. 7 Rio 8.

Cleveland Live Stock.

Cleveland, O., July 19.—Cattle receipts light; market steady

Calves, receipts 100 head, market strong Good to choice veals $6 75@7; fair to good veals $6@$6 75; light calves $4.50@5.50; sheep and lambs receipts 2 cars, market steady

Hogs, receipts 30 cars, market 10c higher; closed strong. Mixed yorkers and mediums $6 20; yorkers $6 20; good pigs $6 20

Buffalo Markets.

East Buffalo, N Y July 19.—Cattle receipts 7 cars holdovers; slow; Monday's prices

Hogs, receipts 10 double decks; higher all grades $6 25

Sheep slow, spring lambs $6 50@7, yearling lambs $6 50, best wethers $5 25@5 75, heavy ewes $4 25, culls $2 50@3 50.

Calves $5@6 75

Grain and Provisions.

Chicago, July 19.—Close Wheat, July 87⅛, Sept 84¾; Dec. 84¾-⅞, May 87⅛

Corn, July 57¼, old 57½; Sept 44⅞, old 55¼; Dec. 48⅜, old 50⅜, May 47⅞.

July 31¾, Sept. 29½; Dec. 31⅝.

Pork, July 12 80, Sept. 12 95; Oct 13 02½

Lard, July 7 12½; Sept 7 25-27½, Oct 7 32½-35; Nov 7 25.

Ribs, July 7 80, Sept 7 92½-95; Oct 7 97½ 8 00

Money on Call.

New York, July 19.—Money on call easy 1¾@2 closing bid 1¾; offered at 2 Time loans easy 60 and 90 days 3@3¼ per cent, six months 4.

People think they do enough for you if they don't help to do you.

WANTED—HELP.

WANTED—Teachers, nurses and house wives All or part time Work remunerative No canvassing Address 21, care Times Democrat office 9 3t

WANTED—First-class machinists Apply New York Blower Co, Bucyrus, Ohio 38 3t

WANTED—A competent girl for general house work. Good wages paid. Small family Apply at 650 west Market street. 38 6t*

FOR RENT.

FOR RENT—Several nice small houses—5, 6 and 8 dollars per mo Also some nice modern houses Don't forget that I have some good farms FOR SALE and some good houses to trade for farms. Foye, 65 public square.

FOR SALE.

FOR SALE—1 bed room suit and 3 rockers Good as new. Old phone 896K 316 west Circular. 39-2*

FOR SALE—22 horse power boiler and 20 horse power engine. Portable. Call on or address Geo Phillips, Delphos, O, west Third street. 39-3t*

FOR SALE—Great bargain. Residence with 14 rooms on fine large lot, near court house Suitable for business block in the near future. Owner wishes to leave the city and offers same at a very reasonable price to quick buyer. Paying large interest on the investment. Investigate. See C. H. Folsom, Holmes block 39-3t

FOR SALE—We are selling our entire stock of groceries at less than cost Come in and save money on the bargains. D. A. Thompson, 833 south Main street. 8-3t

FOR SALE OR TRADE—One half interest in a general stock of merchandise, doing good business. Reason for selling, other business. Inquire 415 opera house block. 8 3t

MISCELLANEOUS.

AUTOMOBILES—A full line of automobile tires constantly on hand Special attention given to repairing and general machine work. F W Mullenhour Mfg. Co., 134 north Union street. 233-tu-th-sat-tf

LOST.

LOST—Between Wayne street and Carter and Carroll store, a belt pin attached to brown silk ribbon. Finder please return to 415 north West street. 46-3t*

LOST—Ladies gold trimmed camb between Pierce and Baxter street on south side west Market Finder will please leave at this office and receive reward. 8-3t

SHERRIFF'S SALE.

Harner and Sons, a partnership,
Plaintiff,
vs.
Mrs. E L Daugherty, Defendant
Allen Common Pleas

By virtue of vendi exponas, issued from the court of common pleas, of Allen county, O, and to me directed, I will offer for sale at the east door of the court house in Lima, Allen county, Ohio, on

Saturday, August 19, 1905,

between the hours of 10 o'clock and 12 o'clock a m., the following described lands and tenements, situate in Lima, Allen County, State of Ohio, and described as follows, to-wit.

Lot number three thousand and sixteen (3016) in Kibby's sub-division of out-lot number two hundred and thirty four (234) to the city of Lima, Ohio

Appraised at $2300 00.
Terms. Cash

E. J. BARR,
Sheriff, Allen County, O
Lima, Ohio, July 19, 1905
E. G. DEMPSTER, Plaintiff's Attorney. we-thu-40-tf

PLENTY OF THEM 2 AND 3 HOLE LOW GASOLINE STOVES. EVERY ONE GUARANTEED TO WORK PERFECT. PRICE LOW. NEWSON-BOND CO.

CASTORIA.
Bears the Signature of Chas. H. Fletcher
The Kind You Have Always Bought

IF.

If the devil would scorch
I think and I feel
He could do it all right
In an automobile
—Chicago Chronicle

THEIR VARIOUS LOCATIONS.

Maude is in the garden
Culling pretty flowers;
Grace is in the hammock
Dreaming by the hours,
Kate is by the brookside
Where it's nice and cool,
(Kate is rather jaded
From the grind of school)
Nell is in the parlor
Just to snatch a nap,
Eva's on the front porch
Flirting with a chap
Fannie's in the orchard,
May is in the grove;
AND
Mother's in the kitchen
With a recipe of stove.
—Pittsburg Post.

NEWSPAPER ARCHIVE®

EAGUE GAMES

sterday's Results on the Diamond.

ds and Quakers Played Fourteen Innigs at Philadelphia

ID THE REDS LOST.

ates Win From Pittsburg, Chicago Cubs Defeat Brooklyn.

National League.

iladelphia 5, Cincinnati 4, 14 in.
ston 5, St. Louis 1.
icago 12, Brooklyn 2.
ttsburg 2, New York 1.

Games Today.

ncinnati at Philadelphia.
icago at Brooklyn.
Louis at Boston.
tsburg at New York.

How They Stand.

ibs.	Won	Lost	P.C.
York	56	24	700
burg	51	31	622
ago	48	34	585
ladelphia	43	32	573
nnati	42	39	519
ouis	30	52	365
on	26	55	321
klyn	28	57	288

American League.

w York 2, Cleveland 0.
iladelphia 6, Detroit 3.
ston 10, Chicago 1
ashington-St. Louis, no game.

Games Today.

w York at Chicago.
iladelphia at St. Louis.
ashington at Detroit.
ston at Cleveland.

How They Stand.

ibs.	Won	Lost	P. C
land	46	28	621
go	44	29	603
delphia	44	30	595
it	37	38	490
on	34	36	486
York	34	38	472
ouis	29	47	382
ington	26	47	356

American Association.

isville 5, Milwaukee 3.
anapolis 10, Kansas City 8.
edo 8, Minneapolis 7.
umbus 11, St. Paul 6.

Games Today.

umbus at St. Paul.
edo at Minneapolis.
lanapolis at Kansas City.
isville at Milwaukee.

How They Stand.

bs.	Won	Lost	P.C
mbus	53	32	624
napolis	52	32	619
aukee	48	35	578
napolis	40	42	488
ville	42	45	483
ul	40	44	476
o	30	50	375
s City	29	54	349

Central League.

th Bend 6, Wheeling 2.
ingfield 2, Evansville 1.
ton 6, Terre Haute 1.
nd Rapids 10, Dayton 4.

Games Today.

nsville at Springfield.
eeling at South Bend.
re Haute at Canton.
ton at Grand Rapids.

How They Stand.

bs.	Won	Lost	P.C
ling	49	31	61[illegible]
Bend	48	33	59[illegible]
Rapids	46	33	590
ville	44	37	543
n	41	38	519
n	33	40	45[illegible]
gfield	30	48	38[illegible]
Haute	27	52	34[illegible]

TAW HATS ½ AND ½ OFF. H LBRECHT, THE AMERICAN HIER. 39-2t

WANTED.

ompetent experienced lady steno er and office clerk who under general principles of bookkeep Steady position in office in Lima application to Times office, stat perience, past employment and it position if employed. 38-3t

NTY OF THEM 2 AND 3 HOLE GASOLINE STOVES. EVERY GUARANTEED TO WORK PER. PRICE LOW. NEWSON-BOND

of nature's remedies; cannot the weakest constitution; never o cure summer complaints of or old. Dr. Fowler's Extract of Strawberry.

NO NEW BUILDINGS

Is the Decision of the Buildings and Repairs Committee.

ROOMS TO BE RENTED

And Grammar Grade Pupils Will Be Scattered Over the City.

After going over the matter in detail, and taking as they believe everything into consideration, the buildings and repair committee of the board of education, through Chairman Uhl, will on next Monday evening report that there will be no new ward building erected this year.

For some time the committee and board members have hesitated regarding the crowded condition of the lower grades, and for a time it looked as though a new ward building to cost not exceeding $25,000 would be erected on the north portion of the west school lot. Funds could have been provided for this purpose, and President Pence was heartily in favor of that procedure. Mr. Uhl has been against it owing to the condition of finances, not wishing to father another bond issue.

There will be more pupils in the fall than there are accommodations, and rooms will be rented in different portions of the city. Among places now mentioned are Spring street Lutheran church, the west Lima Mission building, the court house and one or two houses are also being considered.

SPECIAL 12 DAY EXCURSION

To Northern Michigan resorts, Thursday, July 27, 1905. The Detroit, Toledo & Ironton R. R. will sell excursion tickets to Beulah and Frankfort, Mich. and return at the low rate of $6.00 for the round trip. The trains will leave Lima 6 a. m. and 11:50 a. m.

G. E. Robinson, Agt., Lima, Ohio.
F. G. GOWING, Act. G. P. A.
Detroit, Mich.

SPECIAL TRAIN Cedar Point.

There will be a great exodus of Knights of Columbus from this city tomorrow, and it is thought nearly one thousand Knights, wives, sweethearts and friends will board the special train which has been provided to take them to Cedar Point. The train will leave the union L. E. & W. J. H. & D. depot about eight o'clock, and run through on a special schedule, though advices have been received that the Lima outing party will be joined by friends along the route, twenty tickets having been reserved for Fostoria alone. It will be a great day, and one of the largest parties of the season.

RAIN CAME TIMELY

For the Theremometer Was Two Degrees Higher Than Yesterday.

TWENTY DEGREE DROP

Occurred Down the Slide When the Rain Fell This Afternoon.

Despite the breezes which chased themselves at odd intervals during the morning, the thermometer outdid itself in travels upwards over the record made by it yesterday. The early morning hours were almost the same as the day before, but a rapid ascent occurred between 11 a. m. and 1:30 o'clock, until the maximum of the day was reached, a shade under 96. While this did not equal by a half degree or more the record attained at 1 o'clock yesterday, for the corresponding hour of the day it was higher by nearly three degrees.

When the thunder came up the mercury at central station showed at 96 degrees, and within forty minutes it dropped to 70 degrees. The record from 11 o'clock on in comparison with the day previous is as follows:

	Tues.	Wed.
11 a. m.	91	89
12 M., noon	93	92
1 p. m.	93	95½
2 p. m.	96	72

"I suffered for months from sore throat. Most everybody afflicted in one way or another. Only one safe, never failing cure. Doan's Ointment. At any drug store, 50 cents.

Ayer's Hair Vigor. Hair turning gray? Why not have all the early, rich color restored? Ayer's Hair Vigor will do this every time. Not a single failure. Stops falling hair also. J. C. Ayer Co.

DICK SINCLAIR

Pulls Down First Money at Aurora

With His Highly Bred One the Wilkes' Horse "Billy B."

MANY OF FAST ONES

Now Making New Records Are Entered In the Lima Stakes.

A daily scanning of the race records contains much encouragement for the Lima Driving Park Company, and local lovers of the greatest of all sports.

Yesterday Dick Sinclair's Wilkes' bred horse "Billy B" won first money at Aurora, Ill., in the 2:35 trot in 2:23¼, 2:26, 2.22½. The horse was driven by Volney French, one of the best reinsmen in the country. Mr. French will handle the horse through the Great Western Circuit of mile tracks including Milawukee, Davenport, Iowa, and on around the circuit to Lexington.

"Jack Wilkes" won first money at Monongehela, and "Dr. W. W. Z." was fourth in 2:16¼ at Marion, Indiana. John O. got fifth place at Windsor, Can., in 2:08¼.

All these horses are entered in the stake races for the Fall meeting of the Lima Driving Park Co.

These horses with many other entries for the same meeting are daily making new records, and by the time Lima is reached there will be speed such as Lima never saw before.

THE IDLER.

Miss Vera Watson, who will sail August 17th for Prague, where she will receive violin instructions for two years from the best teachers in the world, has received from Senator Foraker a letter of introduction to the American Consul at Prague, and also a general letter to all American consuls in the continent.

‡ ‡ ‡ ‡

A republican gentleman who travels out of Lima, and makes many Ohio towns said to the Times this morning:

"I never voted for other than a republican for governor of our state, and do not expect to change this year, but let me tell you I am frightened about the result of the election. I never saw such a stampede from anybody as there is from Herrick. Everywhere I go it is the same. Why, during the past two weeks I have met hundreds of old line republicans who openly declared their enmity to him, and their determination to forever kill Coxism and bossism in Ohio. Frankly, it looks to me as though Herrick was doomed. The wave of public sentiment against him is even more exaggerated than that which developed against Parker last year."

‡ ‡ ‡ ‡

B. A. Connely, who was instrumental in getting Creatores band to Lima, and is a devotee of good band music, has returned from Cincinnati where he heard the Duss band at the "Zoo", and he says it is the finest musical organization he ever listened to. The eccentric leader and his company of musicians will be at McBeth Park, Friday, Saturday and Sunday, afternoon and evening.

‡ ‡ ‡ ‡

The McCain Realty Co., which purchased the ground, platted and improved the beautiful addition lying just north of the College and known as "Homewood" announced to the Times today that they have sold over two-thirds of the lots, and that all purchasers are preparing to begin the erection of handsome homes immediately. Although the sale of building spots has been a successful one, there are a few choice locations still unsold.

Mr. R. F. Williams, salesman for the company, is smitten with Lima as an abiding place, and expects to move his family here from Newark.

‡ ‡ ‡ ‡

Miss Clara Frey expects to leave Saturday p. m. for New York City to begin rehearsals for the new comic opera in which Fritzie Scheff is to appear in this coming season. Miss Frey expects to have a small role in the new opera with an under study of the second soprano role.

‡ ‡ ‡ ‡

T. D. Morse, trombone soloist with the Wheelock Indian band, was in the city today, on his way from Dayton Ohio, to Philadelphia, where the band opens an engagement next Sunday.

TWO BOTTLES CURED HIM.

"I was troubled with kidney complaint for about two years," writes A. H. Davis, of Mt. Sterling, Ia., "but two bottles of Foley's Kidney Cure effected a permanent cure." Sound kidneys are safeguards of life. Make the kidneys healthy with Foley's Kidney Cure. H. F. Vortkamp and Wm. Melville.

BACK TO HER CHILD

County Commissioners Sent Prisoner of the Humane Society.

COURT AND OFFICIALS

Relieved Over the Solution of Problem Which Confronted.

The county commissioners, guardians of all that Allen county doeth, proved their wisdom anew last evening, when they solved the question which threatened to cause the paradoxical action of not being humane to be preferred against the Humane society.

As a result the court, the society, the sheriff, the constable and Col. Robert C. Eastman are all shaking hands with one another, and nestling again in her mother's arms, is the eighteen months old babe of Mrs. Rose Fenner.

When it was discovered that Mrs. Fenner, who was fined for cruelty to a ward in Justice Dempster's court, could not have her child with her in the county jail, and could not go to the child, the county commissioners looked into the commitment papers and discovered that the woman was not sent into their custody for any period of days, but had been remanded only until the costs and fine were paid. Then they saw their was clear and forthwith issued an order to Sheriff Barr to release the prisoner instanter, and escort her to her home. Even the doctor declares he never let a prisoner go with more pleasure, and all's well again.

Builds up the system; puts pure, rich blood in the veins; makes men and women strong and healthy. Burdock Blood Bitters. At any drug store.

Mr. and Mrs. C. D. Crites and sons and Senator Crites and family have erected tents in a beautiful grove on the old home farm in German township, and will remain in camp, they say for one month, Mr. C. D. Crites driving in daily to attend to his banking buisness.

TELEPHONE MACDONALD & CO. TO CALL FOR YOUR CLOCK. WE REPAIR AND RETURN. NO EXTRA CHARGE. 40-3t

THREE DEATHS AT CINCINNATI.

Cincinnati, O., July 19.—Three more deaths from heat were reported today. A brisk breeze during the morning tempered the heat considerably.

PERSONAL MENTION.

Mr. Harold McKay, of Tampa, Fla., who has been the guest of Miss Bessie Fisher, for some time, returned to the South today.

Mrs. Frank Townsend and daughter Georgiana, of Huntington, Ind., are guests of Mr. and Mrs. Lawrence Townsend, of west North street.

R. B. Brockett, formerly of Lima, is now located at Victor, Colorado, in the heart of the Cripple Creek mining district.

Miss Dolly Heinrich, of Celina, is the guest of Miss Lenore Kissel, of west High street.

Miss Margaret V. Mooney, of Binghamton, N. Y., is spending the summer with her sister Mrs. Otmar Feltz, of west Wayne street.

"BILLY" KURTZ

Received His Railroad Training Under the Late Patrick Reilly.

"Billy" Kurtz, whose resignation from the position of master mechanic of the I. & M. C. division of the Lake Erie & Western railroad at Peru, Ind., was mentioned yesterday, came to the L. E. & W. with Patrick Reilly when the latter became superintendent of motive power for that road. He received his training under Mr. Reilly about thirty years ago, serving under the latter on the P. D. and E and also on the C. B. & Q. railroad. He was a general foreman in the shops at Mattoon, Ills., and went from there to the position of master mechanic at Peru.

When two preachers get together, what do they talk about?

YOUR VACATION

Is spoiled if you find that the strange food and water does not agree with your weak stomach. You suffer from **Cramps, Diarrhoea, Nausea or Kidney Troubles.** Be sure to take a bottle of

HOSTETTER'S STOMACH BITTERS

with you and be able to enjoy your trip thoroughly. It strengthens the stomach and prevents the above ailments as well as **Indigestion, Dyspepsia, Constipation, Sleeplessness, Poor Appetite or Malaria, Fever and Ague.**

A SACRIFICE CLEARING SALE.

Any garment in our store can be bought at an unheardof sacrifice. Our goods must be converted into money before our Mr. Michael goes east to purchase a large fall stock. You must see to appreciate this merchandise.

Notice our windows for special prices.

PEOPLE'S OUTFITTING CO.

54 PUBLIC SQUARE.

PUTNAM OIL TEST

First Well Will Be Drilled On Large Acreage Near Gilboa.

UNITED IN WEDLOCK

Pretty Ceremony At Home of Bride's Mother, Mrs. Belford.

Columbus Grove, O., July 19.—On last evening at the home of the bride's mother, Mrs. Hattie Belford, of west Sycamore street, Rev. Matthias C. Howey, pastor of the Methodist Episcopal church, united in marriage Miss Bessie Bernice Belford and Mr. Oakland J. Haynes. The ceremony took place in the presence of about a score of the friends of the young people, at the hour of 8 o'clock. The bride is a graduate of the local high school, class of 1905, and was lovely in her graduation gown, which had been made especially for the occasion of her marriage, following the time she should leave school. The bridegroom is foreman in the Putnam County Vidette press rooms. They are now at home to their friends with Mrs. Belford, on west Sycamore street.

Miss Helen Vale, daughter of the late Postmaster Edmund L. Vale, who has just arrived from New York City, where she spent the past few months in the study of dramatic art, will spend much of her vacation with friends here. Miss Vale will also be the guest of Banker and Mrs. N. E. Matthews and Dr. and Mrs. C. C. Sherwood, of Ottawa.

The Bluffton base ball team crossed bats with the local team on the home diamond yesterday afternoon. Notwanstanding the extremely hot weather the attendance was large and a thoroughly interesting and lively contested game was witnessed. At the time the locals had received seven tallies, the visitors had not yet received one. At the close of the game the score stood 9 to 2, in favor of the home team. A large crowd of rooters came with the Bluffton team, prepared to carry home the laurels. They were much disappointed at the result, although avowing a fair game was played.

Information has been received, announcing the advent of a little son into the home of Mr. and Mrs. B. H. Herringhaus, of Ottawa. The mother was, prior to her marriage, Miss Mayme Laibe, well known here. She was organist at St. Peter and Paul's Catholic church in Ottawa for many years. Herringhaus is village clerk of Ottawa.

A large delegation of democrats from Putnam county went to Findlay yesterday to attend the Twenty-third Ohio democratic senatorial convention and to assist in nominating ex-Probate Judge Amos Boehmer, of Ottawa, for one of the candidates for state senator. Putnam will do her best to help the district in nominating the candidates and thereby throw it back in the democratic column, where it rightfully belongs.

W. H. Fisher, of Gilboa, has closed up the leases whereby he secures about 2,300 acres of land near Gilboa, for the development of gas and oil. Henry C. Neely, of Ottawa, will commence the work of putting up derricks this week. The drill will be started as soon as the rigs are ready and the territory will be tested as rapidly as possible. The block lies north of the Blanchard river at Gilboa, and includes some of the best farming lands in Putnam county.

Joseph Wannemacher, aged about 25 years, a young farmer living between Ottawa and Fort Jennings, in the western part of Putnam county, hanged himself in the barn on his father's farm. A rope was attached to the hay carrier in the loft of the barn. No reason is known for the rash deed. The young man was dead when found.

An effort is being made by the Associated Charities of Cleveland to place several hundred of the children of the tenement districts in town and country homes in Putnam county for a two week's outing and vacation. The object is to get them away from the congested parts of the city, where they may breathe a breath of fresh air and receive substantial food during the hot season. In short, to give them a new lease of life. Last year several hundred were cared for by the Christian and charitably-inclined people of the county, the majority of which went into farm homes. Probably as many will be cared for this year before the season closes the first of October.

TORTURE OF A PREACHER.

The story of the torture of Rev. O. D. Moore, pastor of the Baptist church, of Harpersville, N. Y., will interest you. He says: "I suffered agonies, because of a persistent cough, resulting from the grip. I had to sleep sitting up in bed. I tried many remedies, without relief, until I took Dr. King's New Discovery for Consumption, Coughs and Colds, which entirely cured my cough, and saved me from consumption." A grand cure for diseased conditions of Throat and Lungs. At H. F. Vortkamp, druggist; price 50c and $1.00, guaranteed. Trial bottle free.

NOTICE CITIZENS OF LIMA, O.

THE BOARD OF PUBLIC SAFETY WILL HOLD AN EXAMINATION FOR APPLICANTS FOR POSITIONS ON THE POLICE AND FIRE DEPARTMENTS, THURSDAY, JULY 20, 1905, COMMENCING AT 7:30 O'CLOCK P. M. AT COUNCIL CHAMBER, CITY BUILDING.

SCOPE OF EXAMINATION, WRITING, SPELLING, ARITHMETIC AND GEOGRAPHICAL KNOWLEDGE OF LIMA, OHIO. FOR FURTHER PARTICULARS APPLY TO CLERK. BY ORDER OF THE BOARD.

E. R. FOSTER, CLERK.
S. M. FLETCHER, PRES. july12-19

CONTINGENCIES.

Before the Convention.

"In the Buckeye Convention
It is my fixed intention,
To talk—ee—talk
People away,
From chasing the boss
The country across,
And baiting the
Grafters so gay.
With some old party song
I will tole them along
While the boss and the gang
Will quietly mizzle away,"
Said Taft;
And the voters all laughed.

A Little Later On.

"But fool as we will,
They're after us still,
With Pattison at the fore;
How they stick to the road,
And their far-reaching goad
Is making us awfully sore;
They are after us still,
We may dodge as we will,
But we are going down hill
And Pattison holds
The key to the State House door,"
Said Cox
Said Dick,
Said Herrick,
Said Taft;
And the people all laughed.

W. A. T.

Color, strength and uniformity—these are the great characteristics of PRIDE OF LIMA FLOUR; the ideal brand for hot weather baking it does not make forty more loaves of bread than other good flour—but it does make as much sweet nutritious bone and muscle building bread as any flour in the world, and is equally good for Bread, Cakes, Pies and Pastry.

MADE ONLY AT THE MODEL MILLS BY THE HALL & WOODS CO., LIMA, OHIO.

HARROD ROUTE.

Hopewell church will give an ice cream festival at William Gossard's next Saturday evening. All invited.

Harlan Smith and wife departed for Michigan last week for the benefit of the latter's health.

Merrill Haufman and wife spent Sunday with Joe Clevenger and family.

The new directory for the Auglaize Telephone Co., has been printed and has 440 phones named in it and more still wanting the service.

Mr. Melvin Vermillion is ill with stomach trouble.

Mrs. Samuel Worrell is afflicted with erysipelas.

James Pepple and family, of Lima, visited Mr. James Plummer, last Sunday.

PLENTY OF THEM 2 AND 3 HOLE LOW GASOLINE STOVES. EVERY ONE GUARANTEED TO WORK PERFECT. PRICE LOW. NEWSON-BOND CO.

BARGAINS IN ALL DEPARTMENTS. H. A. ALBRECHT, THE AMERICAN CLOTHIER. 39-2t

NEWSPAPER ARCHIVE®

CARTON'S FIRST FARE

[Copyright, 1905, by K. A. Whitehead.]

For the third time a coachman called to Carton to move along that others might drive up to the curb, and with a mutinous expression of disgust at the length of time it took Fred Howell to select a cigar Hugh Carton ran his automobile across the street and fell in line behind two other cars drawn up beside the square. He did not notice that the others belonged to a sight seeing company until a musical voice inquired what his terms were.

Carton looked down into the face of an exceedingly pretty girl and flushed a glance at the cars ahead. In an instant he comprehended the situation. "Dollar an hour," he said gruffly, touching his leather cap with what he congratulated himself was a good imitation of a chauffeur's salute.

"I shall want you about three hours," she said simply and waited while he sprang down and opened the door in the back of the tonneau. In another moment they were speeding up the street.

From the corner of his eye he caught a glimpse of Fred Howell standing on the hotel steps, and his conscience smote him. He had promised Howell a run, but still it was not his fault that it took his friend so long to pick out cigars while he remained outside to be tempted by the prettiest girl he had ever seen.

He could take Howell out at any time. This was his one chance with the pretty girl. Perhaps after awhile he could tell her that he was not a professional chauffeur. Before they had gone half a mile he had built an air castle in which his first fare was established as chatelaine, and then suddenly the fare wrecked his castle.

"Turn down the next street to 274," she ordered, and obediently Carton drew up. "I want to send my mother out for a drive," she said sweetly. "Give her a good view of the city and keep the rest for yourself."

She ran up the steps, while Carton stared blankly at the five dollar bill she had thrust into his hand. For a moment he was tempted to follow her up the steps, give the money to a servant and drive off. Then came the comforting reflection that perhaps it might be easier to establish himself with the mother than with the daughter, and he waited.

A few moments later he was sorry he had not done so, for down the steps came one of the most eccentric figures he had ever seen. Her clothes bore the stamp of seasons gone before, and a hideous blue veil accented a face sharp and angular.

She fixed herself comfortably in the seat and with a querulous, "Don't go too fast, young man," they started.

It was torture to Hugh to skim through the residential district with this old figure in the tonneau, and more than one curious glance followed the automobile and the oddly assorted pair. Even the hope of being able to win the old lady's favor vanished when, after several attempts to engage her in conversation, she leaned forward and in her high pitched voice said: "It's no use to talk to me, young man; I'm deaf, and I wish you would not turn round; you make me nervous, you can't see where you are going."

He heaved a sigh of relief when at last he deposited her before her own door and was free to escape. He did not even catch a glimpse of the girl who had lured him to his fate.

It was late when he entered the Howells' drawing room that evening. The butler was just announcing dinner, and there was barely time to make hurried greeting to his hostess and offer his arm to his companion.

Before each plate on the long table stood a characteristic favor, and the laughter was long and loud when he picked up the tiny silver and gilt cigarette holder fashioned in the form of an automobile that stood at his plate. The laughter became a shriek when, on lifting the lid, he discovered a five dollar bill in stage money.

As bravely as he could he faced the storm of laughter and jeering remarks which followed, but not until he caught sight of Howell at the other end of the table, fairly convulsed with mirth, did he discover the secret of his undoing, for beside the joker, red and unsmiling, was his fare of the morning.

When they had all returned to the drawing room balm was poured upon his wounded feelings, for the girl came up to him.

"I want to apologize to you, Mr. Carton," she said bravely, "for my innocent complicity in the joke my cousin has played upon you.

"I am Mabel Norton, Fred's cousin, and it was he who pointed you out to me and recommended you as the most careful of the public drivers. I assure you that I had no idea that he was playing a joke upon me."

"It is all right," said Carton. "I was playing a joke upon you, you see? I had no business to do it. But—well," he went on lamely, "I thought that maybe—after awhile—I might be able to tell you that you were my guest and not my fare. Anyway—perhaps—well, I hope your mother enjoyed the ride."

After that things progressed famously. Following the first trip, Carton's automobile was at the door of 274 every pleasant afternoon. It was he the automobile, indeed, that she promised to become Mrs. Carton, and they have decided upon an automobile trip for the honeymoon. Fred Howell has already ordered a new twenty-four horsepower machine as a wedding present, but Mabel declares that she prefers the one in which her lover earned his first fare. Carton agrees with her, but he spells it f-a-r.

JAMES ANDERSON.

CASTORIA.
Bears the Signature of Chas. H. Fletcher. The Kind You Have Always Bought

RHEUMATISM
COMMON IN SUMMER

The time to get rid of Rheumatism is in Summer while the blood is endeavoring to purge itself of all poisons and impurities, and the skin is active, with all the pores and glands open and able, in this way, to assist in the elimination.

Columbus, O., 1356 Mt. Vernon, Ave.

Six years ago I had a severe attack of Inflammatory Rheumatism, and the doctors I had did me no good. They changed medicine every week and nothing they prescribed seemed to help me. Finally I left off their medicine and began the use of S. S. S. my stomach above joints were swollen terribly, and at one time my hands were so swollen and painful that I could not close them when opened. I was getting discouraged, you may be sure, when I began S. S. S., but as I saw it was helping me I continued it, and to-day I am a sound, well man and have never had a return of the disease.

E. H. CHAPMAN.

The inactivity of the Liver, Kidneys and Bowels causes the refuse matter to remain in the system, which, coming in contact with the different acids of the body, forms uric acid to be absorbed by the blood and distributed to the different joints and muscles, producing the pains, inflammation and other distressing symptoms of Rheumatism. The wandering pains of the disease remind the sufferer that the poison is still in the blood and he should lose no time in getting it out. S. S. S. neutralizes the acid and makes the blood rich and pure. It tones up every organ and cures the disease permanently. S. S. S. contains no harmful minerals to disagreeably affect the system, but while curing the disease builds up every part of the body by its fine tonic effect. Book on Rheumatism and any medical advice desired without charge.

SSS

PURELY VEGETABLE.

THE SWIFT SPECIFIC CO., Atlanta, Ga.

SMART COW

Acted As An Ambulance and Carried Injured Man To His Home.

Jeremy Wall, employed man of T. T. Yates, a farmer of Sharon township, in this county, had a strange experience yesterday on Mr. Yates's farm, about three miles from Mentone.

He was at work in a piece of timber half a mile from home and more than a mile from any other house when a tree that he was cutting down split swiftly away from the stump as it fell and struck heavily against him, breaking his right leg below the knee.

He was wholly unable to walk a step or to crawl on his hands and knees and he lay on the ground for a long time wondering how he could get home where aid could be rendered to him. The family had all been away from home when he went into the woods and he did not think they would have any idea where he was when they returned, and it began to look as though he might perish where he lay for want of help.

Suddenly a bright thought struck him and he began calling loudly to the cows which were feeding not far away, the timber land being a part of the pasture. There was one pet cow in the drove, a gentle animal named Sukey, and her in particular he called. After awhile she came over to where he lay and seemed to wonder much at his peculiar condition.

He kept on calling her till she finally came close up to him, and then he reached out his hand and took a firm grasp on her tail, twisting the long, bushy hair about his fingers so that his grip could not loosen. He then told her to "go," and she did so, starting for home and dragging him head first on the ground behind her, his wounded right leg crossed over the left one and riding quite comfortably in that position. He had on a strong denim coat that extended below his hips and kept him from being hurt by the rough ground which he had to go over in some places, although as a rule the journey lay across the smooth grass of the pasture.

After drawing her burden three quarters of a mile Sukey reached the pasture bars and could go no further, and here a few minutes later Mr. Yates found his resourceful employe, who took him into the house and sent for a physician.

The cow's tail was so lame she could not whip mosquitoes with it, but they will keep her shut up in a darkened stall in the barn till her fly brush is fully rested.

An Ungracious Double.

"How do you do, sir? My name is Pufferly. I've been wanting to meet you for some time, sir. They tell me you have been taken for me on several occasions."

"Probably that explains why I was arrested on suspicion last night."—Cleveland Plain Dealer.

SHERRIFF'S SALE.

Russell L. Armstrong, Plaintiff,
vs.
X. H. Hollar, et. al., Defendants.
Allen Common Pleas.

By virtue of an order of sale, issued from the court of common pleas, of Allen county, Ohio, and to me directed, I will offer for sale at the east door of the court house in Lima, Allen county, Ohio, on

.....Saturday, July 31st, 1905,.....

between the hours of 10 o'clock and 12 o'clock a. m., the following described property towit:

One bright bay horse named "Colonel;" one spiderette buggy, one set new harness, one buggy robe and one whip. Said property being located on west Spring street at George Faurot's livery barn, Ottawa township, Allen county, Ohio.

Appraised at $366.00.
Terms: Cash.

E. J. BARR,
Sheriff, Allen County, Ohio.
39-tf

A RESOLUTION declaring the intention of appropriating certain private property for the opening of Linden street. Be it resolved, by the City Council of the City of Lima, State of Ohio, three-fourths of all the members elected thereto concurring as follows: Section 1. That it hereby declares its intention to appropriate for street purposes for the opening of Linden street, between Scott street and McPheron avenue, the following described property, belonging to Clara J. Brotherton, being a part of northwest quarter of the southwest quarter of section thirty-one (31), town three (3) south, range seven (7) east, Allen county, Ohio, and described more particularly as follows: Beginning at a point ninety-six feet and six inches east of the east line of McPheron avenue, and on the south line of Linden street; thence east ninety-six (96) feet and six (6) inches to a point on the south line of Linden street; thence north parallel with the east line of McPheron avenue fifty (50) feet to the north line of Linden street; thence west to a point in the north line of Linden street ninety-six (96) feet and six (6) inches from the east line of McPheron avenue thence south fifty (50) feet to the place of beginning, containing eleven one hundredths (.11) of an acre. Section 2. That the mayor be and he is hereby directed to give notice of the passage of this resolution to the owner of said property, and other parties interested therein, in the manner required by law. Adopted July 17, 1905. Approved July 18, 1905. Geo. L. Newson, President of the Council. Attest: O. J. Rose, City Clerk; Theo. D. Robb, Mayor of the City of Lima, Ohio. July 19-26

AN ORDINANCE granting to the Central Union Telephone company, of Lima, Ohio, its successors and assigns, the right to construct and maintain underground conduits, cables, wires, and fixtures, in and under certain of the public streets and public alleys of the City. Be it ordained, by the Council of the City of Lima, State of Ohio, as follows, towit:—Section 1. That subject to the limitations and provisions hereinafter contained, The Central Union Telephone Company, of Lima, Ohio, its successors and assigns, be, and hereby is granted the right to construct and maintain, for use in its operation of its telephone system, underground conduits, cables, wires and other necessary fixtures and distributing poles, in, on and under the following public streets and public alleys of the city, to: Elizabeth street from the first alley north of the Pittsburg, Fort Wayne and Chicago Railroad to Elm street; Elm street from Elizabeth to Main street Main street from Elm street to Water street; Alley between Market and Spring street from Elizabeth street to Central avenue; Central avenue from alley south of Market street to Market street, Market street from Central avenue to the Cincinnati, Hamilton and Dayton railroad; Alley between Main street and Union street from alley south of Market to alley north of Market street, with the necessary laterals to reach buildings and distributing poles. Section 2. That all such conduits, and all manholes and other accesses to such conduits, shall be constructed upon a model and approved plan or system, and so as to cause no unnecessary impediment or hindrance to travel or unnecessary injury to the streets or alleys; and all work connected with such construction, including the replacing of the streets and alleys in as good condition as they were before being disturbed, shall be fully completed by the first of November, 1905 and if any part of such conduit lines shall not be completed by said date, then all rights here granted shall, as to such uncompleted part be deemed forfeited. Section 3. That the construction of all such conduits, and the trenches therefor, and the construction of all manholes and other accesses to such conduits, and all work in the replacing of the dirt in the trenches and in replacing of streets in proper condition and the replacing in good condition of all sewers, drains, sewer and other service connections which may be disturbed in the doing of such work, shall be done under the supervision of the City Civil Engineer, or such other person as the Board of Public Service, may designate or appoint, and to the satisfaction of City Civil Engineer and the Board of Public Service, and no such street or alley shall be disturbed until at least three days written notice designating the time when, and the place where work is to be commenced, has been served upon the the City Civil Engineer. When paved streets or alleys are disturbed in constructing said conduits lines, the trenches made therein shall be filled in entirely with concrete, from the top of the conduit to the bottom of the pavement, and the pavement placed thereon. Section 4. That in case any of the public streets or public alleys shall, at any time after such conduit lines have been constructed, settle or become out of repair by reason of the making or maintenance of such conduit lines, then the same shall be repaired by the city under the supervision of the City Civil Engineer, who shall keep a correct account of the cost of making such repairs, and said company, its successors and assigns, shall without delay pay such account to the city, but before such work is begun by the city the said company, its successors or assigns shall be notified in writing by the City Civil Engineer, of the place where such repairs are to be made, and said company, its successors and assigns, shall, after receipt of such notice, have five days within which to make such repairs on its own account. Section 5. That the rights and privileges granted herein, are granted upon the condition that the said The Central Union Telephone company, its successors and assigns, shall at all times protect and save the city harmless from any and all loss, damage, suits for damages, and liabilities of every nature, caused by reason of the granting of the rights and privileges herein designated, or the construction of such conduit lines. Section 6. That the said The Central Union Telephone company, its successors and assigns, shall, during the term of this grant, maintain a complete and efficient telephone system, throughout the city, of some modern and approved kind or design, with exchange service complete. Section 7. That said The Central Union Telephone company, its successors and assigns, in the construction of any and all such conduit lines, shall provide, reserve and maintain one duct for the exclusive use of the City of Lima, for fire alarm and other low tension wires which it may desire to use, and said city shall have free access to such conduits for the purpose of placing, repairing and maintaining such wires, but shall not unnecessarily interfere with or molest the wires, cables and other appliances of such company. Section 8. That all telephone poles, except distributing poles (including the wires therefrom) now owned by said company within the district covered by such conduit lines, as the same may be constructed, and all aerial wires within such district, shall be removed by January 1, 1906. Section 9. That said company, its successors and assigns, shall not locate or construct any manhole or other access to such conduit lines, within the limits of any street, without first obtaining permission so to do, in writing from the Board of Public Service; and all distributing poles shall be located by the Board of Public Service or by the City Civil Engineer, in conjunction with the said company, its successors or assigns. Section 10. That the grant hereby made shall be, and is supplementary to the rights granted by said city to The Midland Telephone company, its successors and assigns, by a certain ordinance entitled "An Ordinance granting permission to erect and maintain a system of telephones or telephone exchange in the City of Lima," passed December 19, 1881, and an ordinance entitled "An Ordinance supplementary to an ordinance granting permission to erect and maintain a system of telephones or telephone exchange in the City of Lima, Ohio, passed December 19, 1881," passed January 8, 1894, and all privileges and rights given to and reserved by the city in said ordinance shall extend to the additional grant made by this ordinance; and in addition to the free exchange service provided by the ordinance of January 8, 1894, free exchange service shall also be furnished to the office of the City Civil Engineer, the office of the Secretary of the Water Works, and the office of the City Solicitor. Section 11. That this ordinance shall take effect and be in force from and after its passage and publication according to law, provided that within thirty (30) days from the passage thereof the said The Central Telephone company shall file with the City Clerk its written acceptance of the terms and conditions in this ordinance contained. Passed July 17, 1905. Geo. L. Newson, president of the Council. Attest: O. J. Rose, City Clerk. Approved July 18, 1905. Theo D. Robb, Mayor. July 19-26

AN ORDINANCE accepting the plat of Minor Harrod's Addition to the City of Lima, Ohio. Be it ordained by the Council of the City of Lima, State of Ohio, as follows:—Section 1. That Minor Harrod's addition to the City of Lima, Ohio, be and the same is hereby accepted and approved, and the streets and alleys therein laid out and platted and dedicated to public use by the proprietor of said sub-division, are hereby accepted and such dedication confirmed, and the same are declared to be public highways of the City of Lima, in the State of Ohio; and after a copy of said plat is filed in the office of the City Civil Engineer, the City Clerk is hereby directed to approve said plat for record. Section 2. This ordinance shall take effect and be in force from and after its passage. Passed July 17, 1905. Geo. L. Newson, President of the City Council. Attested: O. J. Rose, City Clerk. Approved July 18, 1905. Theo. D. Robb, Mayor of the City of Lima, Ohio. July 19-26

AN ORDINANCE extending the north Main street railway route in the City of Lima, State of Ohio, and authorizing the construction and operation thereof. Whereas, the property owners on north Main street, in said City of Lima, and abutting on the proposed route have consented thereto, which consent was filed with the Council of the City of Lima, Ohio, and whereas, The Lima Electric Railway and Light Company has applied therefor: Therefore, be it ordained by the City Council of the City of Lima, State of Ohio, as follows: Section 1. That what is known as the North Main Street Railway Route in said city be and the same is hereby extended, established and permitted in favor of The Lima Electric Railway and Light company, its successors and assigns, along and upon north Main street in said City of Lima, Ohio, from a point connecting with the present tracks of said railway company upon said north Main street at about the north side of Murphy street and extending northward to the north corporation line of said city. Section 2. The railway upon said extension shall be constructed a double track street railway upon said north Main street between said points, with such cross-overs as shall be necessary, and shall be operated by motor, electric or other appliances or power, except steam, with the right to erect the necessary poles, wires, appurtenances and appliances upon said north Main street between said points covering the distance of such extension. Section 3. That said Lima Electric Railway and Light company, its successors and assigns shall have the right to appropriate premises in accordance with law for the purpose of said extension of said street railway. Said The Lima Electric Railway and Light company, its successors or assigns shall complete said extension within six (6) months from the 15th day of June, 1905, and this grant shall cease and terminate at the expiration of said period as to any uncompleted portion thereof, unless the failure to complete said construction shall be caused by obstruction reasonably beyond the Lima Electric Railway and Light Company's control. Said extension when completed is to form a part and parcel of the North Main Street Railway Route and to be subject to the rules and regulations applicable to the present street railway thereon. Section 4. Said extension shall be constructed in conformity with the established grade of the street on a first class concrete foundation. The total width of tracks from outside of outside rails shall not be more than about fourteen and two-thirds (14 2-3) feet. A grooved rail of not less than seventy (70) pounds weight and of a pattern similar to the rails on the tracks on west Market street (top of groove lip to be not more than five-eights (5-8) inch lower than the face of the rail) shall be used. Further provided that at the time of the construction of such tracks that portion of the street between the outside rails of the tracks shall be paved in first class manner with first class vitrified paving brick or block with asphaltic cement filler; and at any time the City of Lima shall cause the balance of said street to be paved, the person, company or corporation then owning and operating said railway shall pay that portion of the expense incident to the paving of a width of eighteen (18) inches on the outside of the outside rails, payable in the same manner as may be required of the property owners in the payment for their portion of such paving. And at the time of the construction of such tracks, the person, company or corporation constructing the same shall construct a macadam roadway, on both sides of said street between said points, extending from the outside rails to the cement curb, which cement curb shall be constructed by the City of Lima as a public improvement at the expense of the owners of the abutting property. The macadam of such roadway to be not less than eight (8) inches in depth, six (6) inches of coarse stone and two (2) inches of fine crushed stone on the surface after being thoroughly rolled with a steam roller of not less than (15) tons weight; that the surface of the roadway shall conform to the established grade of the street: Provided that the person, company or corporation so constructing such tracks shall be permitted to use in the construction of such roadway all the macadam now on said street and shall not be required to disturb any of the macadam in the line of said road, with the exception of where that may be necessary in order to make the surface of the roadway conform to the grade of the street. And provided further that the curb line shall be not less than eleven (11) feet from the car line and not less than sixteen (16) inches in width. This franchise to extend for the unexpired term of the present franchise for what is known as the Depot Street Railway Route in said City of Lima. Section 5. All excavations and other work in the making of such extension and in the construction of such roadways to be under the supervision of the City Civil Engineer and to the satisfaction of the City Engineer and the Board of Public Service of said City. Said railway company shall forever keep and maintain the said improvement between said rails and eighteen (18) inches on each side thereof in good repair. Section 6. It shall be the duty of the Lima Electric Railway and Light Company, or the person, company or corporation constructing said extension to repair any and all damage done to street-crossings, sidewalks, etc., by the construction of said extension. Section 7. This ordinance shall go into force and be in effect from and after the earliest time allowed by law. Geo. L. Newson, President. Attest: O. J. Rose, City Clerk. Approved July 11, 1905. Theo. D. Robb, Mayor of the City of Lima, Ohio. July

AN ORDINANCE fixing the price that may be charged by natural gas companies for natural gas furnished to consumers in the City of Lima, Ohio, for a period of five years, and repealing a certain ordinance therein mentioned. Be it ordained by the City Council of the City of Lima, State of Ohio, as follows: Section 1. That any company or companies organized for the purpose of transporting natural gas, which have, or may hereafter acquire the right to lay their pipes in the public streets and alleys of the city for the purpose of furnishing natural gas to the citizens of said City, may for the period of five years from and after November 1st, 1905, be entitled to charge for such gas furnished to the citizens and public buildings of Lima, any rate not exceeding thirty-three cents per one thousand cubic feet, which may be agreed upon between said Company or Companies and the consumer. It being expressly provided that for a period of two years from the date this ordinance becomes effective there shall be a discount of three (3) cents per one thousand cubic feet from the above price made to all consumers paying their bills on or before the tenth of the month following the month in which the gas was supplied and for the use of each meter furnished and kept in order by such company a rate not exceeding $2.00 per annum may be charged. Any company furnishing gas under this ordinance shall be required to maintain a pressure of at least four (4) ounces, so long as the conditions in the gas field enable it to do so, and it shall maintain at its expense a pressure gauge in the office of the Department of Public Service. Section 2. That when any such company or companies shall file with the City Clerk its or their acceptance in writing of the terms of this ordinance, and declare their purpose to furnish gas under it, then this ordinance and such acceptance shall be deemed and treated as a compliance with the law, and the council shall not, for the term aforesaid, by ordinance, or otherwise, require such company or companies to furnish gas at a lower rate than the rate herein named; provided nothing herein contained shall be construed as granting to any such company or companies the exclusive right or privilege of furnishing natural gas to the city or citizens or prevent any other company or companies from furnishing gas to the city or any of its citizens. Section 3. Be it further ordained that an ordinance entitled "An ordinance fixing the price that may be charged by natural gas companies for natural gas furnished to consumers in the City of Lima for a period of ten (10) years," passed October 31st, 1898, be, and the same is hereby repealed, said repeal to take effect on October 31st, 1905. Section 4. That this ordinance shall take effect and be in force from and after its passage, approval of the mayor and legal publication. Passed July 10, 1905. Geo. L. Newson, President of the Council. Attest: O. J. Rose, City Clerk. Approved July 11, 1905. Theo. D. Robb, Mayor of the City of Lima. July 12-19

AN ORDINANCE regulating the operation of gas engines. Be it ordained, by the City Council of the City of Lima, State of Ohio, as follows: Section 1. That on and after the going into effect of this ordinance it shall be unlawful for any person, firm or corporation to use or operate a gas engine within the city limits of the City of Lima, Ohio, unless the same shall have been muffled in such a manner as to deaden the noise of the explosion and prevent the nuisance therefrom resulting. Section 2. That any person, firm or corporation violating the provisions of Section 1, foregoing, shall upon conviction be fined in any sum not exceeding twenty dollars ($20.00) and pay the costs of prosecution. Section 3. That this ordinance shall take effect and be in force from and after its passage, approved by the Mayor and legal publication. Passed July 10, 1905. Geo. L. Newson, President of the Council. Attest: O. J. Rose, City Clerk. Approved July 11, 1905. Theo. D. Robb, Mayor of the City of Lima, Ohio. July 19-26

AN ORDINANCE to prevent the running at large of chickens and other fowls. Be it ordained by the City Council of the City of Lima, State of Ohio, as follows: Section 1. That after the going into effect of this ordinance it shall be unlawful for the owner or person having charge of any chickens, geese, ducks, turkeys or other domestic fowls, within the corporate limits of the City of Lima, to permit the same to be and run at large upon any of the public streets or alleys or other public places of the City of Lima, Ohio, or upon the grounds or premises of any person other than the owner thereof. Section 2. That any person violating the provision of Section 1, foregoing, shall, upon conviction before the mayor or other competent authority, be fined in any sum not exceeding ten dollars ($10.00) and pay the costs of prosecution. Section 3. This ordinance shall take effect and be in force from and after its passage, approval by the mayor, and legal publication. Passed July 10, 1905. Geo. L. Newson, President of the Council. Attest: O. J. Rose, City Clerk. Approved July 11, 1905. Theo D. Robb, Mayor of the City of Lima, Ohio. July 19-26

SHERIFF'S SALE.

Oil Well Supply Co., Plaintiff,
vs
Susie C. Finch, et. al., Defendant.
Allen Common Pleas.

By virtue of an order of sale, issued from the court of common pleas of Allen County, Ohio, and to me directed, I will offer for sale at the east door of the Court house in Lima, Allen County, Ohio, on

Saturday, July 22nd

between the hours of 10 o'clock and 12 o'clock a. m. the following described lands and tenements, situate in Lima, Allen County, State of Ohio, and described as follows, to-wit:

The east half (½) of lot number seventeen hundred and twenty (1720) in Jamison's second addition to Lima, Ohio.

Appraised at $5833 ⅓.
Terms: Cash.

E. J. BARR, Sheriff.
Allen County, Ohio.

Lima, Ohio, June 20, 1905.
Cable and Parmenter, plaintiff's attorneys. tu-wed-fwks-215

NOTICE.

Notice is hereby given at a meeting will be held at the office of Motter, Mackenzie and Weadock in the City of Lima, Allen County, Ohio, on Tuesday, August 1st, 1905, at 8 o'clock a. m., by all the stockholders of The Ernest Oil Co., a corporation, the object of said meeting being the abandonment of said corporation and the surrender of its corporate authority.

RICHARD H. ERNEST,
221-4wks-tu-wed President.

SHERIFF'S SALE.

Ruth A. Ashton, et. al., Plaintiff,
vs.
Prudence Shepard, Defendant.
Allen Common Pleas.

By virtue of an order of sale, issued from the court of common pleas, of Allen County, Ohio, and to me directed, I will offer for sale at the east door of the court house in Lima, Allen county, Ohio, on

Saturday the 5th day of Aug., 1905,

between the hours of 10 o'clock and 12 o'clock m., the following described lands and tenements, situate in Lima, Allen County, State of Ohio, and described as follows, towit:

Inlots No. 2166, 2170, 2173, 2174 in Ashton's subdivision to the City of Lima, Ohio. Lot No. 2166 appraised at $2,650; lot No. 2170 appraised at $1,350; lot No. 2173 appraised at $375; lot No. 2174 appraised at $375.

Terms of sale, cash.

E. J. BARR,
Sheriff, Allen County, O.

Lima, Ohio, July 4, 1905.
Motter, McKenzie and Weadock, Attorneys. 227-tu-we-5wks

NOTICE OF APPOINTMENT.

Estate of Mary Gibson, deceased.

The undersigned has been appointed and qualified as executor of the estate of Mary Gibson, late of the city of Lima, Allen County, Ohio, deceased.

Dated this 27th day of June A. D., 1905.

LEWIS E. FEIGHTNER,
Executor.
By T. R. Hamilton, his attorney.
221-3wks-tu-wed

NOTICE OF APPOINTMENT.

Estate of David Murphy, deceased.

The undersigned has been appointed and qualified as administratrix of the estate of David Murphy, late of Allen County, Ohio, deceased.

Dated this 17th day of June, A. D. 1905.

tu-we-215-5wks. JOSEPHINE WOLF.

NOTICE FOR PAROLE.

Notice is hereby given that W. Donifon, a prisoner now confined in the Ohio State Reformatory, is entitled under the law and rules governing paroles from said institution, to recommendation to the Board of Managers by the superintendent and chaplain as worthy of consideration for parole. Said application will be for hearing on and after July 19, 1905.

221-3wks-tu-we

NOTICE FOR PAROLE.

Notice is hereby given that Chas. Kohler, a prisoner now confined in the Ohio State Reformatory, is entitled under the law and rules governing paroles from said institution, to recommendation to the Board of Managers by the superintendent and chaplain as worthy of consideration for parole. Said application will be for hearing on and after July 19, 1905.

221-3wks-tu-we

COMPETENT JUDGES.

Nearly Thirteen Endorse Herpicide.

Women who prefer a dressing of beautiful, other women avoid trouble, knowing what will bring about the best results. Here are letters from two, concerning Herpicide:

"I can recommend Newbro's "Herpicide" as it stopped my hair from falling out; also, as a dressing it has no superior.

"(Signed.) Bertha A. Teufinger,
"Completion Specialist,
"394 Morrison St., Portland, Ore."

"After using one bottle of "Herpicide" my hair has stopped falling out, and my scalp is entirely free from dandruff.

"(Signed.) Grace Dodge,
"Chiropody Doctor,
"196 Sixth St., Portland, Ore."

Sold by leading druggists. Send 10c. in stamps for sample to "The Herpicide Co., Detroit, Mich.

Wm. M. McKillip, Special Agent.

C. H. & D. RAILROAD.

Time card in effect Sunday, June 25.

SOUTH BOUND.

7 leaves daily	2:15 a.m.
11 leaves daily ex. Sunday	5:35 a.m.
1 leaves daily	9:30 a.m.
5 leaves daily	12:40 p.m.
3 leaves daily	4:15 p.m.
9 leaves daily	6:15 p.m.
12 arrives daily ex. Sunday	8:45 p.m.
65 leaves Sunday only	7:10 a.m.
15 arrives Sunday only	11:55 p.m.

NORTH BOUND.

12 leaves daily	2:05 a.m.
14 leaves daily	5:30 a.m.
2 leaves daily ex. Sunday	8:00 a.m.
6 leaves daily	11:56 a.m.
4 leaves daily	4:30 p.m.
8 leaves daily	7:25 p.m.
10 arrives ex. Sunday	9:55 p.m.
64 arrives Sunday only	7:45 a.m.
68 arrives Sunday only	9:55 p.m.

ERIE RAILROAD.

Effective June 25, 1905.

EAST BOUND.

8 Daily	3:55 a.m.
34 Daily except Sunday	8:32 a.m.
4 Daily	5:00 p.m.
14 Daily ex. Sunday	9:45 p.m.
40 Daily	10:43 p.m.

WEST BOUND.

7 Daily	12:25 a.m.
9 Daily	1:22 a.m.
21 Daily except Sunday	8:38 a.m.
5 Daily	11:47 a.m.
13 Daily except Monday	6:38 p.m.

L. E. & W. NEW CARD.

In effect Sunday, May 14th.

East Bound.

No. 8 leaves daily ex. Sun.. 8:00 a. m.
No. 4 leaves daily ex Sun.. 12:28 p.m.
No. 2 leaves daily..... 5:55 p. m.
No. 10 leaves Sunday only 8:05 a. m.

West Bound.

No. 3 leaves daily ex. Sun.. 5:00 a. m.
No. 1 leaves daily..... 9:58 a. m.
No. 5 leaves daily ex. Sun.. 4:18 p.m.
No. 7 arrives only..... 7:55 p. m.
No. 9 Sunday only..... 9:20 p. m.

COLUMBUS & LAKE MICHIGAN RAILROAD TIME CARD.

Takes effect May 21st, 1905.

NORTH Sunday	NORTH P. M.	STATIONS	SOUTH Sunday	SOUTH A. M.
6:00	4:30	Lima	9:30	8:20
6:23	4:48	Gomer	9:11	7:55
6:31	4:57	Jores City	9:00	7:47
6:39	5:08	*Delta	8:50	7:32
	a5:10	Kalida	18:45	
6:54	5:20	Kalida	a8:23	7:14
7:02	5:29	Dunington	8:15	7:15
7:10	5:36	*Leon	8:06	7:08
	a5:48	Continental	17:58	
7:18	16:03	Continental	a7:35	7:00
7:28	6:15	*Rice	7:20	6:50
7:36	6:22	*Smatherton	7:15	6:45
7:50	6:40	*Defiance	7:00	6:30

*Flag Station

The Detroit, Toledo & Ironton R. R.

Passenger trains effective June 11, 1905, will pass Wayne street depot, Lima, O.

Going North.

No. 2, departs 11:50 a. m. daily except Sunday.

No. 4 arrives 8:20 p. m. daily except Sunday.

No. 6 departs 6:00 a. m. daily.

No. 22 arrives 11:50 a. m., Sunday only.

Going South.

No. 1 departs 2:10 p. m. daily except Sunday.

No. 3 departs 6:30 a. m. daily except Sunday.

No. 5 arrives 10:20 p. m. daily.

No. 21 departs 2:10 p. m. Sunday only.

Trains 1 and 2 through train Detroit Mich., to Jackson, O.

Trains 3 and 4 run between Lima, O., and Jackson, O.

Trains 5 and 6 run between Lima, O., and Detroit, Mich.

Trains 21 and 22 run between Lima, O. and Jackson, Sunday only.

F. G. GOWING, Act'g G. P. A.
C. F. Lampsey, Gen. T. Mgr.

P. FT. W. & CHICAGO.

Change in time on Penna Lines in effect, Sunday, July 9th, 1905.

EAST BOUND.

No. 24	Daily	12:48 a m
No. 6	Daily	7:06 a m
No. 38	Daily Ex. Sunday	9:41 a m
No. 16	Daily	1.25 p m
No. 30	Daily Ex. Sunday.	2:42 p m
No. 22	Daily All Pullman	4:25 p m
No. 8	Daily	9:50 p m
No. 2	Daily Limited	10:27 p m
No. 28	to Alliance only.	
No. 30	Accomodation to Crestline.	

WEST BOUND.

No. 15	Daily	2:04 a m
No. 5	Daily Limited	8:30 a m
No. 39	Daily Ex. Sunday.	9:19 a m
No. 23	Daily All Pullman	10:20 a m
No. 9	Daily	2:38 p m
No. 35	Daily Ex. Sunday.	5:05 p m
No. 35	Accomodation to Plymouth.	

J. W. REED, Ticket Agent.

$5.00 NIAGARA FALLS EXCURSION.

Thursday, July 27, the Erie R. R. will run their annual excursion from Lima, O., to Niagara Falls and return, at rate of $5.00 for the round trip. Tickets good returning ten days from date of sale, with privilege of stopover at Chautauqua Lake and Cambridge Springs. Special train leaves Lima at 3:40 p. m. For full particulars, call on Erie agents, or write O. L. Enos, Traveling Passenger Agent, Marion, Ohio. 21-4t

NEWSPAPERARCHIVE®

E OF
NERS

...a rowboat con... and two young... lly on the Alle... city of ... pairs of lovers, ...e Beck, Bartle ...ris. If any one ...that within a ...ould be a trans... as fiances they ...d it. Neverthe... ...e to pass. ...of those phleg... ...monstrative fel... ...ose their oppo... ...k he found ex... ...et him. Bartle ...may care young ...Margaret Ferris ...that a man of ...a need. Every... couples would ...rch. ...when nitroglyce... ...m above Pitts... to the oil fields ...d down in at... ...hirty feet long ...ch boat carried ...blow anything ...It was run by ...et orders to he ...time they could ...head to enable ...a across to get ...ice they did not ...is no necessity

...had pulled far ...afternoon, ...leisurely with the ... Bartle Farr, ...for the future, ...much farther ...Margaret Ferris ...ck his enthusi... ...on was unequal ...she permitted ...only warning ...were caught out ...k and anything ...d him responsi...

...into night, and ...miles above the ...h the current. ...hat the men ...and was sec... ...eupon Farr de... ...aving the best ...and as for him... ...joy it. Baron ...began to row. ...t remark about ...out after dark ...Baron made no ...ng. ...ed down upon ...rris were in the ...k between the ...rris sitting on ...ing him. Miss ...Baron on the ...Suddenly some... ...river appeared ...f them, and a ...of the way for ...lashes followed ...nto the water. ...ohn Baron rec... ...of a nitroglyc... ...aight for the ...nent Farr, who ...as coming, rec... ...e plunged into ...avert the com... ...putting all his ...me effort, gave ...rt oar, and be... ...ird the nose of ...ibbed the stern ...w seconds the ...raft slid along ...ben the danger

...uation at once. ...d been running ...ht, and on com... ...ter shouting a ...verboard. The ...ger had passed ...mming for the ...ng in a faint in... ...resting on his ...is was sitting ...rd seat. Her ...wardice of her ...to die while he

...e nitroglycerin ...ance would go ...de at any mo... ...ss of life and ...good swimmer ...Plunging into ...ily, gaining on ...st he caught it, ...deck, he seized ..., tied the line ...plunging again ...the shore. ...l risk. A rock ...ck would blow ...b it. Landing ...e boat to swing ...rrent, then fas... ...p... ...n Baron's feat ...and Allegheny. ...As for the two ...at neither ever ...region again. ...reached home ...note breaking ...on had noticed ...that Miss Fer... ...ity. From that ...atter a prefer... ...he breaking of ...afterward be... ...rris. ...found that he ...ither to show ...Sable or from ...up with the ...She was not a ...made love des... ...He derived ...king the other ...s just as well ...ge had not oc... ...O ROBERTS.

...woman who ...perfect right ...d when he is

SIRES AND SONS.

John Jacob Astor owns twenty-two automobiles and W. K. Vanderbilt fourteen.

Jan Kubelik, the handsome violinist, recently achieved a greater success in Italy than any instrumentalist since Paganini's time.

Lord Rosebery is said to be a great sufferer from insomnia and to have resigned his active hold on political life mainly for that reason.

F. T. F. Lovejoy, secretary of the Carnegie Steel company, will build a marble palace at Colorado Springs, Colo., to cost approximately $2,000,000.

Cornelius Zabriskie, the Jersey City banker, has purchased a plot of twenty lots and will present them to the city for a playground. He paid $30,000 for the tract.

Major General Baden-Powell, who defended Mafeking during the Boer war, is descended from Pocahontas, the Indian princess who saved the life of Captain John Smith.

Franklin Thomasson, a descendant of John Bright, will shortly start a new penny daily newspaper in London to represent the Liberal party. The paper will be called the Tribune.

George W. Davenport of Greenfield, Mass., bachelor and admirer of infants, has instituted an antirace suicide movement along unique lines. Every child born in that town will receive a savings bank account of 50 cents.

Justice Oliver Wendell Holmes of the supreme court in a recent opinion on a stock gambling case said that dealing in futures was the "self adjustment of society to the probable." The Autocrat of the Breakfast Table could have done no better.

Robert E. Lee, Jr., grandson of the great Confederate leader, whose name he bears, and now serving his second term in the Virginia house of delegates from Fairfax county, has announced his candidacy for speaker of the next house.

Ex-Senator George F. Edmunds, who has been a resident of Philadelphia since his resignation from the senate in 1891, has sold his house there and will in the future spend his summers in Bay Head, N. J., and his winters in Aiken, S. C. He is seventy-six years old.

No. 13 has no terror for Seth Nation, father of Assistant State Auditor James Nation of Kansas. He was born on April 13, enlisted in the war on Aug. 13, was nominated for county treasurer of Neosho county on Sept. 13, was inaugurated Oct. 13 and has thirteen children.

FLY CATCHES.

Frank Farrell has offered the Detroit club $10,000 cash for Pitcher Mullin.

Comiskey has six pitchers for his Chicago American club and says that it is not too many.

The pitchers on the Washington team have quit using the spit ball because it is a strain on the arm.

The Detroit club has sold Catcher Bob Wood to Buffalo, but he refuses to be relegated to a minor league.

Manager Collins says that Cleveland is the only western team that will be in the race for the flag at the finish.

Malachi Kittredge and Jim McGuire, who are afraid of Dr. Osler, are thinking of raising beards so as to disguise themselves.

Jake Stahl, the manager of the Washingtons, is slated for the position of assistant football coach at the University of Illinois next fall.

Denny Sullivan, the outfielder who was given a try out by Stahl at the beginning of the season, is leading the batters in the American association.

THE EDUCATORS.

The Rev. Dr. Lewis Fisher of St. Lawrence university, Canton, N. Y., has been elected president of Lombard college at Galesburg, Ill. He has accepted.

Charles Edward Munroe, inventor of smokeless powder, is professor of chemistry at the George Washington university. He is an authority on explosives and one of the greatest chemists of the age.

President Eliot of Harvard does not believe in any educational trust such as former Assistant Secretary of the Treasury Frank A. Vanderlip advocated, nor does he believe educators are more provincial and narrow than other professional classes.

IRRIGATION.

Irrigation is full of wonderful possibilities, and it has already become a big factor in the agricultural production of our country.—Drovers' Journal.

The desert lands of the west are waiting to be the gardens of the coming agriculturists of America. Irrigation is doing it.—Courier, Evansville, Ind.

How few people yet realize that the federal irrigation law is the most gigantic effort at agricultural promotion ever undertaken by any government?—Farm and Home.

THE WRITERS.

Rudyard Kipling used to be an expert at carpentering and has constructed many miniature ships with marked success.

E. H. Sothern, the actor, contributes much good poetry to the various magazines, and these poems will shortly be collected and published.

The son of Anthony Trollope, the novelist, has apparently inherited literary aptitude. He is about to publish a careful biography of Moliere.

If a woman really loves her husband, his "Lodge night" is more sacred from interference than prayer meeting night.

Humor and Philosophy

By DUNCAN M. SMITH

HERE IT IS AGAIN.

Look out!
Twist yourself and turn about.
Squeeze
Until you gasp and wheeze.
Crowd yourself into as small a space
As you can.
Man,
You don't count
Nor amount
To anything
This spring.
You're a back number.
Don't cumber
The floor space
Or any other place
With your very ordinary self.
You're laid on the shelf.
This new style
Makes all the women smile
And rubber till their necks
Are wrecks.
They dote
And gloat
On the thought that they are occupying more floor space than a young load of hay.
Say,
Did you ever see such a sight in your life?
In case of strife
That woman couldn't get close enough to her son
To biff him one.
Here comes another
Mother
Who is as unapproachable as a bridle cow with a poke on.
When women don
Such an idiotic thing as a steel wire
Factory I desire
To say that it is seen to the woods until
Such a time as women will
Come to their senses and let us in on the ground floor
Once more.
The hoop skirt is in—
That it is a sin
Against any old kind of art
From my heart
I assert.
A bas the hoop skirt!

Law at Fault.

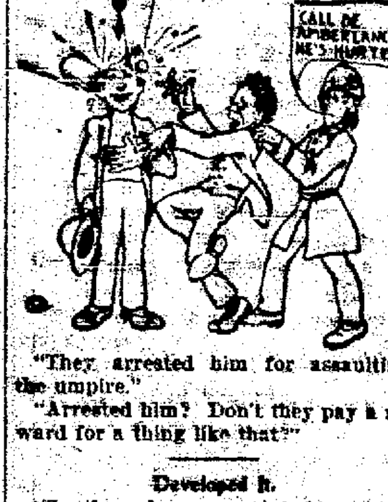

"They arrested him for assaulting the umpire."

"Arrested him? Don't they pay a reward for a thing like that?"

Developed It.

"Smythers has a remarkable vocabulary."

"Yes, he wore shoes that were too tight for him one whole season."

The Difference.

The small boy with his first new boots
Walks round in pomp and pride;
The grown man in his first dress suit
Longs for a chance to cut and shoot
And from the world to hide.

Good a Reason as Any.

"The treasury department has classified frogs' legs as venison."

"Because they are dear?"

New Classification.

Teacher—What is an active verb?

Smart Boy—I don't know, but a mule is an active noun.

It Finds Them.

Oft cunning of a higher rate
You find in things inanimate;
The local showers in dodging round
Can always find the picnic ground.

The Helpful One.

"He has the sixth sense."

"What's that?"

"Horse sense."

Only Way He Dared.

"Does her husband abuse her?"

"Only in his mind."

PERT PARAGRAPHS.

An easy mark is a man who goes round waiting for some one to tell him what to do with his money. N. B.—He always gets the information.

If most any man were really half so smart as he thinks he is, the progress of the world would be so rapid that our ears would all be blown off.

If a smart baby had a chance to pick its parents, the chances are that it would be so discouraged that it would not be born at all.

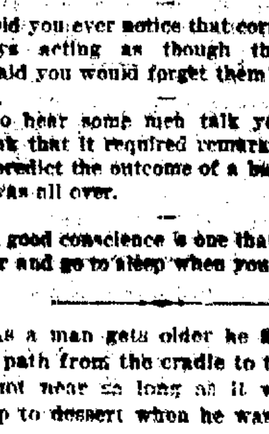

One of the things that they can do better in Europe is the tourists.

Some people seem to struggle so hard to make a living, and, then, after all, it seems such a waste of good energy.

Don't come round singing about the joy of labor to a hodcarrier with a boil on the back of his neck.

Did you ever notice that corns are always acting as though they were afraid you would forget them?

To hear some men talk you would think that it required remarkable skill to predict the outcome of a battle after it was all over.

A good conscience is one that will roll over and go to sleep when you tell it to.

As a man gets older he finds that the path from the cradle to the grave is not near so long as it was from soup to dessert when he was a child.

GOOD FOR YELLOW FEVER.

Physicians are celebrated as a class for their proclivity for story telling when professional cares are relaxed temporarily, and the convention of homeopaths at the auditorium has produced several amusing and interesting anecdotes.

"I was down in New Orleans a few weeks ago," said a Cleveland doctor in the lobby last evening, "and while there I became quite inquisitive in regard to the health conditions."

"I understand that there is considerable sickness in New Orleans," I remarked to an old negro porter at the St. Charles Hotel. "Is that true?"

"Well, boss," he said, "I must admit there is some sickness in this city."

"And a good deal of yellow fever?" I questioned further.

"Yes, boss, some yellow fever. One season there won't be much and the next probably a whole lot, but take it all in all there is considerable yellow fever in New Orleans."

"And what do the people take for it?" I inquired, still in search for specific information.

"Well, I'll tell you boss," he responded, "there is various things to take for yellow fever, but all them that can afford it takes the first train out fo the north."—Chicago Chronicle.

CHAUTAQUA LAKE EXCURSION.

On Friday, July 7, and Friday, July 28, the Erie R. R. will run special low rate excursions to Chautauqua Lake an dreturn. Rate from Lima, O., $.40. Return limit 30 days from date of sale. Ask Erie agents for particulars, or write,

O. L. ENOS, T. P. A.,
d-wtt Marion, Ohio.

GRAND LOW RATE EXCURSIONS TO NIAGARA FALLS AND SEA SHORE RESORTS VIA CLOVER LEAF ROUTE

The popular yearly excursions to Niagara Falls and the Jersey Coast Resorts via Clover Leaf Route will be run on following dates:

August 2nd and 16th to Niagara Falls and return.

August 2nd and 10th to Atlantic City, Ocean City, Sea Isle City, Cape May, N. J., and other Atlantic Coast Resorts.

All tickets good returning twelve days from date of sale.

See nearest Clover Leaf Agent for rates or address,

W. L. ROSS, G. P. A.,
tf Toledo, Ohio.

A SUBTLE FLATTERER.

A Scotch divine, who was a bachelor, and whose manse was in the keeping of an old housekeeper called Janet, was constantly annoyed by the fact that the good dame always fell fast asleep as soon as he entered the pulpit, whereas she kept wide awake whenever a strangr was the preacher. One day he summoned his courage to the sticking point and tackled the old lady on the subject. "Janet," said he, "ye ken when I preach you're almost always fast asleep before I've well given out my text; but when any of these young men from St. Andrew's preach for me, I see you never sleep a wink. Now, that's what I call not using me as you should do."

"Hoot, sir," was the reply, "is that a'? I'll soon tell ye the reason of that. When you preach, we a' ken the word of God is safe in your hands; but when thae young 'birkie's tak' it in hand—me certie! but it tak's us a' to look after them."—Glasgow Times.

CHOLERA INFANTUM.

Child Not Expected to Live from One Hour to Another, but Cured by Chamberlain's Colic, Cholera and Diarrhoea Remedy.

Ruth, the little daughter of E. N. Dewey, of Agnewville, Va., was seriously ill of cholera infantum last summer. "We gave her up and did not expect her to live from one hour to another," he says. "I happened to think of Chamberlain's Colic, Cholera and Diarrhoea Remedy and got a bottle of it from the store. In five hours I saw a change for the better. We kept on giving it and before she had taken the half of one small bottle she was well." This remedy is for sale by all druggists.

CASTORIA.
Bears the Signature of Chas. H. Fletcher — The Kind You Have Always Bought

KILLS ROCKEFELLER'S BUGS.

(New Brunswick Cor. N. Y. Times.)

D. E. Howatt, superintendent of the Rockefeller estate in Cleveland and father of Arthur Headifen Howatt, of the class of 1906, Rutgers, has discovered a new method of insect extermination, which is being used very effectively in Cleveland.

Plain kerosene placed in a pan under an electric light is riding the Rockefeller estate of all kinds of bugs, moths and beetles. The insects have a habit of ducking when they strike an arc light. They fall into the pan of kerosene and that is the last of them. Many kinds of insects which destroy foliage may be caught in this manner.

US POETS HAS TROUBLES.

Accents in English are something pathetic;
Silly old language—unbalanced, erratic.
Why won't "heretic" rhyme with "emetic?"
Why won't "lunatic" rhyme with "fanatic?"
—Cleveland Leader.

What is meant when a woman is referred to as buxom?

THE FARMER'S NEW FRIEND.

(From the Nashville American).

John Jacob Astor, in Collier's Weekly, paints this charming picture of the automobile and the farmer: "The farmer whose horses have plowed all day, and who, with his family, naturally needs recreation when the work is done, will invoke his automobile that, as a stationary engine, may have been cutting feed, sawing wood, or what not, switch the motive power to the driving wheel and with a joyful 'All aboard!' be off to the nearest town, though it may be miles away."

Why, of course! Strange that Reuben never thought of this. After he has plowed all day or raked the hay in the meadow gay from early morn till close of day, he can, instead of eating supper and going to bed, don his automobile clothes or evening dress, jump into his Red Devil, White Destroyer or Blue Demon, and whirl away to the town or city where the beer flows freely and the mint julep sheds its fragrance on the air. Leaving his automobile with the hired man, who must be up at 3:30 next morning, he can enter his club and have a game of checkers or poker and discuss the political situation, or he can attend the soiree and trip "the light fantastic" until midnight. This will give him time to get to bed before breakfast, after which he can return to the corn or the hay field, while the automobile can be attached to the family churn or grindstone or feed-cutter, thus utilizing its power day and night.

Colonel Astor's suggestion is invaluable. The automobile has not only come to stay, but its headquarters will hereafter be at the farmhouse. It is the farmer's friend—assisting him in his work during the day and contributing to his pleasure during the night. When Colonel Astor's suggestion is utilized by the farmers, a tame, reliable automobile will be worth more than all the other stock on the farm.

BRONCHITIS FOR TWENTY YEARS.

Mrs. Minerva Smith, of Danville, Ill., writes: "I had bronchitis for twenty years, and never got relief until I used Foley's Honey and Tar which is a sure cure." H. F. Vortkamp and Wm. Melville.

ERIE EXCURSIONS.

The first and third Tuesday of each month, Homeseekers Excursions will be sold to western points. Tickets good 21 days.

Grand Lodge B. P. O. E. Buffalo, N. Y. $9.55 roundtrip. Tickets on sale July 8th, 9th, and 10th. Stop overs allowed at Chautauqua Lake, and Cambridge Springs, Pa.

See Agent, W. C. MORRISON.
d-w-tt

NO FALSE CLAIMS.

The proprietors of Foley's Honey and Tar do not advertise this as a "sure cure for consumption." They do not claim it will cure this dread complaint in advanced cases, but do positively assert that it will cure in the earlier stages and never fails to give comfort and relief in the worst cases. Foley's Honey and Tar is without doubt the greatest throat and lung remedy. Refuse substitutes. H. F. Vortkamp and Wm. Melville.

CONSIDER THIS OUTING.

To Famous Seashore Resorts, In Planning Your Vacation.

By far the most attractive trip for health and pleasure the coming vacation season is that offered by the seashore excursion, Thursday, August 17, over Pennsylvania Lines to Atlantic City, Cape May and seven other famous summer havens on the Atlantic coast.

The fast through trains over the Pennsylvania Lines take passengers in a few hours out of the heat and humidity of summer to the cool breezes of old ocean. This mid-August excursion occurs in the season for rest when it is most convenient to leave business. Excursionists have the added pleasure of seeing Atlantic City when it is in full tide of the fashionable season. The greatest representative gatherings ever known at any resort are seen at Atlantic City. As many as 50,000 people at one time promenade the famous boardwalk. The fashionable bathing hours present an unparalleled scene—fully 100,000 bathers in the sea and on the beach.

The healthful effect of the seashore trip is due to the salt and pine air. So beneficial has this proved that physicians send their patients there to get the benefit of breathing the pure ocean air.

Special low fares will be in effect for this seashore excursion. Full information will be freely given by local ticket agents of the Pennsylvania Lines. 27-2wks-d&w

IN MAD CHASE.

Millions rush in mad chase after health, from one extreme of faddism to another, when, if they would only eat good food, and keep their bowels regular with Dr. King's New Life Pills, their troubles would all pass away. Prompt relief and quick cure for liver and stomach trouble. 25c at H. F. Vortkamp's drug store; guaranteed.

NERVOUS DYSPEPSIA.

A Disease That Robs You of Every Pleasure in Life—Hungry and Can't Eat—Makes You Nervous, Morose, Sullen, Irritable and Despondent.

DR. A. W. CHASE'S NERVE PILLS.

Overwork the stomach, or subject it to the depressing influence of worry, care, or constant excitement, and it gives out. Ask it to digest anything everything, at any time, and in half the time required, and, like an overdriven horse, it balks. The reason for this lies in the close nerve relationship between the brain and stomach, and the fact that the irritation of either organ means the distress of the other. Nature intended the stomach should have regular hours—a time to work, a time to rest—and when you break up this habit you upset the whole arrangement. The stomach nerves become exhausted, the glands refuse to act, the food does not digest—lies heavy, ferment, and repeats. There is pain, gas forms, bloating occurs, the heart becomes irregular and a nervous irritable feeling sets in. This is a nervous dyspepsia and Dr. A. W. Chase's Nerve Pills its cure.

Mrs. James H. Titus, of No. 107 Clinton St., Warren, Pa., Says:

"Dr. A. W. Chase's Nerve Pills are just splendid. My stomach bothered me for twelve years—food digesting slowly—heavy after eating. I was fearfully dizzy by spells and very nervous. I tried everything—other medicines, doctors, anything I was told to, but the Nerve Pills I got settled all this. They cured me. I feel well in every way today—no weakness or dizziness, and digestion splendid. I have and will continue to recommend them strongly, as I believe the medicine to be unequaled in its ability to cure such troubles, as it certainly acted like magic with me." 50 cents a box at dealers, or Dr. A. W. Chase Medicine Co., Buffalo, N. Y. Portrait and signature of A. W. Chase, M. D., on every package. For Sale by Wm. M. Melville, druggist, Lima, Ohio.

IRON FENCE CHEAPER THAN WOOD

We Sell Iron Fence

MANUFACTURED BY

The Stewart Iron Works Company

CINCINNATI, OHIO

Whose Fence received the Highest Award, "Gold Medal," World's Fair, St. Louis, 1904. The most economical fence you can buy. Price less than a respectable wood fence. Why not replace your old one now with a neat, attractive IRON FENCE. "LAST A LIFETIME." Over 300 designs of Iron Fence, Iron Flower Vase, Settees, etc., shown in our catalogue.

Low Prices surprise you CALL AND SEE US

W. ROCKEY,
16½ Public Square.

LUTZ'S

BARBER SHOP and BATH ROOMS For Ladies and Gentlemen.

Hot, Cold, Shower and Vapor Baths Ladies' and Children's Hair Cutting Done to Order, Northeast corner Public Square

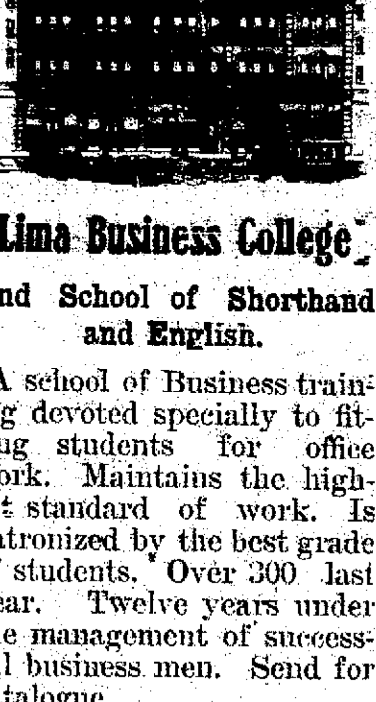

Lima Business College

And School of Shorthand and English.

A school of Business training devoted specially to fitting students for office work. Maintains the highest standard of work. Is patronized by the best grade of students. Over 300 last year. Twelve years under the management of successful business men. Send for catalogue.

Howard W. Pears, Pres.
I. F. Clem, Secy.

FIFTH ANNUAL EXCURSION
I. O. O. F.
TO THE FRATERNAL HOME
AT
SPRINGFIELD, OHIO,
VIA DETROIT, TOLEDO & IRONTON RAILROAD,
SUNDAY, JULY 23, 1905.
$1.00—FOR THE ROUND TRIP—$1.00

Special train will leave Lima at 7:45 a. m. Arriving at Springfield, O., 10 a. m. All the orders are invited to join in this visit to the Fraternal Home. Come with us.

For further information and tickets call on

LEONARD WALTHER,
W. A. EHRNMAN,
JNO. W. EVERETT,
Committee, or
G. E. Robinson, Agent Lima, Ohio.
F. C. GOWING, Asst. G. P. A.,
Detroit, Mich.

$8.40 ROUND TRIP,

Chautauqua Lake, Jamestown, Lakewood, Cambridge Springs.

Rate includes all of above points. Erie Railroad, July 28th. Tickets good 30 days.

MONEY TO LOAN.

At 4½% to 6% FROM ONE TO TEN YEARS, in sums of $500 and upward on FARM LANDS or LIMA CITY PROPERTY. Privilege of paying $100, or any multiple thereof, at any interest day. LOANS MADE AT ONCE.

THE LIMA MORTGAGE LOAN CO.,
LOUIS H. ROGERS,
Rooms 415-417 Opera House Block.

Keeley Cure — FOR LIQUOR AND ... Habits, is the only sure and rational treatment for permanently addicted TO DRINK AND DRUGS. Only one in State. 1087 N. Dennison Av. COLUMBUS, OHIO. Send for our free booklets and terms.

Wall Paper. Wall Paper.

We never carry over old paper. This is the the way we do it: During the months of July and August we will give you the following prices:

30c Paper now 20c
25c Paper now 15c
20c Paper now 12c
15c Paper now 10c
10c Paper now 6c
8c Paper now 5c
7c Paper now 4c
5c Paper now 2½c

Moulding 3c now 2c; 4c now 3c; 10c now 6c; 15c now 10c. Just look at the prices in work. Lap work 7c; wire edge 10c; butt work 12½c.

L. WHEELER,
120 E. Kibby St.

JOHN H. BOOSE,

Real Estate& General Insurance Agency

200-201 Black Block.

City property, vacant lots, business blocks and mercantile propositions for sale. Houses to rent. Rents collected and estates managed. Notary public. Fire, plate glass, health and accident, steam boiler and employees liability insurance.

YOUR BUSINESS SOLICITED.

I AM AFTER THE BUSINESS!

Commencing today and continuing during the months of July and August, I will offer a sale on wall paper and paper hanging. These are some of my prices:

5c paper now 3c
10c paper now 7½c
15c paper now 10c
20c paper now 15c

PAPER HANGING.

7c lap work. 12c Wire edge.
15c butted work.

MOULDINGS.

3 cents foot, now 2c
4c foot, now 3c
6c foot, now 4c
10c foot now 6c
15c foot, now 10c

NOW IS THE TIME TO BUY.

J. L. BARTH,
Masonic Bldg. 207 W. High St

SHIP YOUR

Freight and Express via THE WESTERN OHIO.

Wapakoneta, St. Marys, Celina, New Bremen, Minster.

Cridersville, Anna, Botkins, Sidney, Piqua.

Elida, Delphos, Van Wert.

Tippecanoe City, Troy, Dayton, Casstown, Christiansburg, Springfield, Covington, West Milton, Ludlow Falls, Pleasant Hill and all points on the

Western Ohio, Dayton & Troy, Springfield, Troy & Piqua, Dayton-Covington & Piqua, and Ft. Wayne, Van Wert & Lima Elctric Railways.

Freight and express consigned to us will be forwarded in a safe and speedy manner and at very low rates.

Express collection and delivery wagons a all points.

Full information as o rates, schedules, etc., from all agents of the

WESTERN OHIO RY. CO.
Phones—Home, 199; Bell, 152.

JOHN A. MOHR,
Real Estate and Insurance,
Room 21, Holmes Block.

NewspaperARCHIVE®

TO THE WORKS

A Prisoner is Sent for a Long Term

After Pleading Guilty to the Charge of Striking His Mother.

GOLD WATCH STOLEN

From Druggist C. W. Heister At the Werlin Hotel Last Night.

Jerry Lynch, a well known young man who resides with his widowed mother on north Union street, was twice arraigned in mayor's court this morning. He was arrested last evening on the charge of having assaulted and beaten his aged mother and when first arraigned this morning he entered a plea of guilty to the charge and by way of justification, told the mayor that he objected to his mother's conduct, stating that she had "sassed" him., Mayor Robb passed the case for further investigation and then taking his horse and buggy, drove to the vicinity of the Lynch home and learned from Mrs. Lynch's neighbors, as well as Mrs. Lynch herself, their side of the story concerning the young man's treatment of his mother.

When the prisoner was again arraigned Mayor Robb sentenced him to pay a fine of $50 and the costs of the case and to serve sixty days additional imprisonment in the Toledo work house.

Other Police Cases.

About 4 o'clock this morning, while druggist C. W. Heister was in the bath room adjoining his room in the Werlin hotel, some one entered his room and stole a valuable gold watch from his vest pocket. He immediately notified the police and a thorough search of the building, even including the rooms of some of the guests was made but no trace of the thief or the watch was found.

William Myers, the alleged chicken thief who was tried yesterday, on the charge of vagrancy, was found guilty and was sentenced to a fine of $25 and costs and to thirty days imprisonment in the Toledo works.

Grover Drew and Harry Long, the two boys who were arrested for stealing iron from the C., H. & D. road, were bound over to the Probate court.

Engineer Beatty McWhirk, of the Muncie-Tipton switch run on the Lake Erie & Western railroad, was here today, visiting old friends.

Easy Task soap leaves a trail of brightness from cellar to garret—cleans everything cleanable—does it better, cheaper and with less labor than any other. A trial will make you a user. 5c at all grocers'.

DRY GOODS.

ORL BLUEM Good

The special here seem to be appreciated.

Wash Belts, white, hand embroidered with adjustable buckle for 18c.

Lace Wash Stock in cream and white for 25c.

Victoria Lawn, white forty inches wide at 10c and 12½c.

Wash Fabrics reduced to 8c per yard, were 15c.

White Swiss for dresses at 25c, 28c and 50c special.

Ladies' Gloves

Black and white Lace Gloves 19c per pair, our 50c quality.

Fancy Hose.

Ladies' Fancy Hose at about one-half of their real value.

Silk Bargains 18c instead of 75c.

G. E. BLUEM,
221-223 North Main Street.

CRUSHED TO DEATH

Fatal Accident Occurred in Bath Township Yesterday Afternoon.

A CHILD THE VICTIM.

Attempted to Climb Upon a Wagon and Fell Under One of Wheels.

A deplorable accident occurred yesterday afternoon at the home of Irvin Solomon, a well known farmer, who resides about three miles east of the city, in Bath township, his little daughter being the victim of a tragic death that has cast a deep gloom of grief over the family. Mr. Solomon was driving into the barn yard at his home with a wagon heavily loaded with wheat and the child, only three years of age, together with her brother who is older, attempted to climb onto the rear end of the wagon. In some manner the child was thrown between one of the wheels and the bed of the wagon and was drawn down to the ground where the wheel passed over her little body, crushing her in a terrible manner.

A physician was hastily called and the injured little one received such treatment as could be administered for her relief but she was so terrible injured that death resulted about an hour after the occurrence of the accident. The father was terribly shocked by the accident and the grieving mother is almost prostated.

Funeral services will be held over the remains of the child at the M. E. church in West Cairo at 10 o'clock tomorrow morning and the remains will be consigned to a resting place in the West Cairo cemetery.

FIRE DEPARTMENT

Called Out By An Alarm From West Wayne Street.

About 11:30 o'clock this morning, a number of articles of clothing hanging on a rack in the kitchen at the home of Mrs. Clarence Beebe, at Wayne and West streets, became ignited by reason of being too close to a stove and in a very short time a serious blaze had gained headway. Louis Koch, a neighbor, with spendid presence of mind rushed to the assistance of Mrs. Beebe and by closing the doors and shutting out all draughts, and by the prompt use of a garden hose and its small stream of water was able to control the flames and confine them to the one room until the arrival of the fire department. The woodwork and other inflamable materials in the kitchen were very badly scorched but no very serious damage was done.

Our Cement Building Blocks are better than cut stone and cheaper than common brick. Watson Cement & Coal Co. Both Phones.

THE MARYLAND REUNION.

Indications point to an enormous outpouring of Old Marylanders who will hold their ninth annual reunion this year at Tippecanoe City, Ohio, on Thursday, Aug. 3, 1905. There will be music, speeches, old time reminiscences and an enjoyable occasion generally.

The governor of Maryland is expected to be present, while many able speakers will make the event a memorable one.

The Western Ohio; Dayton & Troy; Dayton, Covington & Piqua, Springfield, Troy & Piqua and all electric lines in this part of Ohio will have special car service.

An attendance of three thousand visitors is expected. The local organization at Tippecanoe City will provide refreshments for all.

BUSINESS MEN'S

Literary Committee Desires to Make a Denial.

The article in this morning's Gazette, concerning the skating rink, reads as though the Literary Committee of the Merchant's Association were the authors of it, which fact they wish to deny mose emphatically, as they had nothing to do with it whatever. The matter has never been discussed at any meeting of The Business Men's Association.

The Literary Committee of The Business Men's Association.

INSTITUTE ANNOUNCEMENT.

The Allen County Teachers' Institute will be held at Lima, Aug. 15, 16, 17, 18 and 19. A special program is being prepared, a copy of which will soon be mailed to each teacher. Every effort is being made to make this the best institute in the history of the county. The regular corps of instructors will be Profs. S. D. Fess and P. I. Tussing, of Chicago University and Prof. Thos. C. Blaisdell, of Pittsburg, Pa.

J. T. COTNER, Pres.
MISS RHODA BROWN, Sec'y. d&w

PRICE IS GAME

Will Drill a Test Well at Foraker.

Kenton Plunger Expects to Develop Large Oil Field.

NEELYS MAKE SALE.

Dispose of Producing Leases In Indiana Field For $47,000.

Henry Price, of Kenton, is at the head of a movemnt to put down a test oil well at Foraker. The well will be drilled on property there in which Mr. Price is interested. Wells were put down previously by him on the south edge of the marsh and they yielded, not oil, but a good flow of gas. One of the wells even now has a 350 pound rock pressure.

Now the north side of the marsh is to be tested for oil, by drilling the proposed well. Mr. Price is circulating a subscription paper to raise a fund for carrying out the proect. Many farmers in that vicinity are anxious to have the territory tested.

Neelys Make Big Sale.

"A $47,000 oil deal was consummated at Muncie, Ind., Monday," says the St. Marys Leader, "involving the transfer of 188 acres of land northeast of that city. There are eight wells on the tract with a production of more than one hundred barrels per day. The property was leased and developed by the Smith, Neely & Sargent Oil Company and by the terms of the deal it passes into the hands of the Saber-Sefton company, of Chicago."

The Smith-Neely company was one of the earliest to enter the field of development of the Delaware county oil territory and since being in existence has controlled much territory and carried on extensive operations. It has also been credited with having made a number of transfers of valuable property and still maintains many leases.

IF YOU WANT TO SEE THE LARGEST LINE OF SHIRTS IN LIMA, "MEET ME AT THE LIMA HOUSE CORNER." 39-2t

SPECIAL FARM SALE.

For a few days we will offer our farm at a very low price. This farm of 130 acres lies 4 miles north of Wapakoneta and is one of the best farms in Auglaize Co. A visit to this farm will convince you of the value of our offer. Inquire of N. R. Swan, 133 north Elizabeth street. 235-tf-eod

MR. COPELAND WITHDRAWS.

Editor Times-Democrat:

Dear Sir:—I deem it due to those who have so kindly proferred their support in the coming primary to say that my serious and continued illness has compelled me to withdraw from the contest in which their valued aid promised so much. Until returning health permits me a personal expression of my gratitude I must content myself with this formal but heartfelt acknowledgment of my appreciation of the kindly offices of my good friends and the uniform courtesies shown me on every hand.

Very truly yours,
W. T. COPELAND.

LIMA ATTORNEY

Named On Entertaining Committee of Ohio Tour.

C. B. Moling, of Columbus, representing the Southern Pacific, has issued an itinerary of the Ohio Lawyers' special tour of the gulf coast district of Texas and Louisiana, which he will personally conduct. The party will leave Columbus on Saturday, August 5, and after visiting all the principal points of interest in the two gulf states will return to Columbus on Sunday, August 20. The following lawyers have consented to act as the entertainment committee:

Elisha B. Southard, of Toledo; Edward L. Taylor, of Columbus; C. W. Fuller and Newton D. Baker, of Cleveland; Lewis Brucker, of Mansfield; Russell L. Armstrong, of Lima; Timmons Harmount, of Chillicothe; Earl Stewart, of Springfield; Charles C. Bow, of Canton; E. F. O'Neal, of Zanesville; J. D. Post, of Washington C. H., R. M. Wanamaker, of Akron, and A. B. Kiefaber, of Lancaster.

PLENTY OF THEM 2 AND 3 HOLE LOW GASOLINE STOVES. EVERY ONE GUARANTEED TO WORK PERFECT. PRICE LOW. NEWSON-BOND CO.

Save money and get your buggies at Lindesmith & Co., 223 south Main street. 11

COUNTY OFFICERS

Affected By An Interesting Question Raised at Columbus.

THE NEW SCHOOL CODE

Caused a Timely Decision By Judge Armstrong at Pandora.

An interesting question has been raised at Columbus as to the tenure of office of sheriffs who are re-elected this fall under the operation of the term extension feature of the biennial election constitutional amendment, if it is adopted. The state constitution now provides that sheriffs can serve no more than four years in any six. Sheriffs who are to be re-elected this fall, have, of course, already served two years. By the term extension feature of the constitutional amendment they will be expected to serve until 1908, when an election at which sheriffs may be chosen will come again for the first time. That will make five years of service out of a period of six years, which is contrary to the provisions of the constitution.

It is suggested that there will be a vacancy in the office at the end of two years in all such cases, which will have to be filled as in the case of the death of the incumbent. The same constitutional prohibition runs against the county treasurers and all treasurers who are re-elected this fall will be in exactly the same boat.

The same provision will make one-termers of all sheriffs and treasurers elected for the first time this fall, for they will serve three years on this election and another term would carry them over the constitutional limit.

FOR SEPARATE SCHOOLS

Judge Armstrong Upholds Pandora Board of Education.

An interesting decision under the new school code has just been rendered in common pleas court at Ottawa by Judge Armstrong, in the case of George R. Wilkins et al. against the board of education of Riley township. Prior to the passage of the school code Pandora village never had a separate school system, village children attending the township schools. When the code separated the schools it was decided to retransfer them to the township board of education, and an attempt was made to issue bonds for a new school house. Mr. Wilkins secured a temporary restraining order against the bond issue on the ground that a village can not surrender its right to separate schools, and that insufficient notice was given of the bond issue election. Judge Armstrong has dissolved the injunction, sustaining the township board on every point. An appeal to the circuit court will probably be taken.

PLENTY OF THEM 2 AND 3 HOLE LOW GASOLINE STOVES. EVERY ONE GUARANTEED TO WORK PERFECT. PRICE LOW. NEWSON-BOND CO.

A DOZEN ELKS

Gave W. F. Hoover a Surprise Last Evening.

Last night a very complete surprise was given William F. Hoover, of the Hoover & Co. furniture house, by a party of twelve members of the local lodge of Elks, the occasion being an anniversary of his birthday. The affair was very cleverly arranged by his estimable wife and when he returned from an early evening drive with Mrs. Hoover his unexpected guests were in possession of his home on south Main street. The evening was delightfully passed at cards, pool, billiards and music and an excellent supper was served at 10.30. The party broke up at an early hour this morning with "Auld Lang Syne." Among the guess were Chas. Phillips, H. C. McCune, W. H. Woolery, C. A. Richmond, E. N. Zetlitz, R. E. Poage, C. W. Dawson, H. W. Johnson, T. J. Edwards, C. A. Hiatt, E. J. Neuman and J. W. Beall.

FROM PARALYSIS

Mrs. Mary Sobers Died Early Last Evening.

Mrs. Mary J. Sobers, an aged widowed lady died at the home of Mr. and Mrs. George B. Sobers, 761 north West street, about 7 o'clock last evening, death resulting from an attack of paralysis. The deceased was sixty-four years of age and had been ill three months.

Funeral services will be held from the residence at 10 o'clock tomorrow morning.

If you cannot eat, sleep or work, feel mean, cross and ugly, take Hollister's Rocky Mountain Tea this month. A tonic for the sick. There is no remedy equal to it. 35 cents, tea or tablets. H. F. Vortkamp.

WITHOUT A CONTEST

The Two Senatorial Nominationas Were Made At Findlay.

STRONG MEN CHOSEN.

Judge Boehmer, of Putnam, Will Give Strength to Ticket.

(By M. E. Mulien.)

Findlay, O., July 19—Without even a contest, Richard A. Beatty, an oil stock broker, of Bowling Green, and Ex-Probate Judge Amos Boehmer, of Ottawa, were named for state senators here yesterday afternoon at the Democratic Senatorial convention of the Thirty-third Ohio district. The nominees are from Wood and Putnam counties, respectively.

Five candidates were out for the nomination, three from Wood county and two from Putnam. At the last minute L. Lehmkuhle, of Ottawa, came up for senatorial honors. The Wood county delegation caucused and William Lehman, of Bowling Green, and William F. Alworth, of North Baltimore, lost out. It had been previously decided the strongest man's name should be presented to the convention and Beatty won.

Lehmkuhle, seing Boehmer had the inside track, withdrew and the two candidates were nominated by acclamation. Hon. A. P. Sandles, of Ottawa, as chairman, rushed the work of the convention along, and the delegates were not loath that it was so, for it was too hot to hold them long.

The resolutions adopted by the convention affirm the state platform principles, favor the passage of a salary bill and denounce the inheritance tax law. Bossism, corruption and the grafters are condemned in the severest terms. The efforts of the citizens of the northwest quarter of the state to secure an appropriation from the Legislature for the maintainance of historic places in the Maumee Valley made so by the pioneers, was commended, and the democratic nominees, if elected, will do all in their power to further this cause.

Amos Boehmer, the nominee from Putnam county, was born at Fort Jennings, Ohio, in 1838, being the son of H. J. Boehmer, one of the earliest pioneers of the country. He attended the public schools of Fort Jennings, afterward attending college at Findlay and Cincinnati. He was admitted to the bar in 1862. In 1884 he was elected to the Ohio House of Representatives, where he served two terms. He also served two terms as probate judge of Putnam county, yielding up the office just a few years ago. Judge Boehmer numbers his friends by the score in every section of Northwestern Ohio.

Richard A. Beatty, the nominee from Wood, cast his first vote for the democratic ticket in 1880, with General Hancock in the lead. At that time he was living in Bradford, Pa. He took an active part in each campaign in Pennsylvania in the Fifth ward in Bradford. Since coming to Ohio in 1895 he has been active in politics, supporting each democratic candidate from the presidential nominee down. Mr. Beatty supported Bryan and likewise Parker.

He has never held any office and previously has not been a candidate. His friends insisted he should come out for the race and be indorsed by the Wood county convention on June 19, but owing to his serious illness, the matter was not taken up. Mr. Beatty has improved and will make a strong fight. He is an enthusiastic supporter of John M. Pattison.

Mr. Beatty is a director in the First National bank of Bowling Green. He is also a producer of oil and broker in oil stocks. He has many friends among the oil men of Wood, Hancock and Henry counties and there seems little doubt but that he will be elected. In fact, everything looks good for both the democratic nominees. They will fight for the offices of state senator with Attorney John C. J. Cole, of Findlay, and Hon. Charles L. Allen, of Fayette, the republican nominees, placed in the contest at Doshler a few weeks ago.

LEFT CORPSE BEHIND.

Monday morning a funeral party left Muncie, Ind., to accompany the body of a lady to Sandusky for interment. After the train had left the station it was discovered by the depot employes that they had neglected to put the body on the cars. The train was signaled to stop but the conductor could not understand what was wanted and the train sped on to Sandusky, leaving the body behind. It was forwarded on the next train.

When you want a pleasant laxative that is easy to take and certain to act, use Chamberlain's Stomach and Liver tablets. For sale by all druggists.

Be careful what you say to some people. (N. B.—On second thought we have decided not to use that

FELDMANN & CO.

Prices Greatly Reduced

On many seasonable merchandise useful for hot weather wear.

Silk Lace Mitts 14c, sold formerly 25c to 75c.
Silk Lace Mitts 39c, sold formerly 75c to $1.25.
Silk Lace Gloves 50c, sold formerly $1.00 to $1.50.
Silk Lace Gloves $1,00, sold formerly $1.50 to $2.00.

The Kayser double tipped finger Silk Gloves, are the best. We have a full line of sizes in white and black at 50c, 75c $1.00 and $1.25.

Our Bargain Prices On Colored Umbrellas Continues.

$1.25 for $2.00 Values.
$1.98 for $2.50 to $3.50 Values.
$3.50 for $5.00 Values.

Exceptional values in Black Umbrellas at 69c, 98c, $1.50 and $1.98.

Children's Parasols greatly reduced and quite a variety yet to choose from at 15c, 25c, 50c and 98c.

Our White Goods Department Offers

Splendid Values in India Linens at 10c, 12½c, 15c, 20c and 25c.

Splendid Values in Persian Lawns at 20c, 25c, 35c and 50c.

Splendid Values in French Lawns at 25c, 35c and 50c.

Splendid Values in Mercerized Batiste at 50c and 65c.

Splendid Values in Long Cloth at 10c, 12½c, 15c and 25c.

Splendid Values in Dimities, a variety of neat check and stripes at 12½c, 15c and 25c.

36 inch Shrunken Linen for waists and shirt waist suits, best value, 38c the yard.

Special Bargain Price on Mercerized Waistings in a variety of patterns, 25c the yard. Formerly sold at 39c and 50c.

The much wanted Val. Laces and Insertings are here in great variety in the various widths and newest patterns.

We continue for the balance of the week the unusual low prices on pure Linen Handkerchiefs at 4c, 7c, 12c, 14c and 17c. Take advantage of the very low prices, they are worth much more.

Children's White and Colored Dresses and Headwear at greatly marked down prices and many bargains are to be had here.

Feldmann & Co.
209-211 N. Main St.

New Wash Belts Just received Best Values at 10c, 15c, 19c, 25c, 35c and 50c

New Neckwear Just received Pretty Turnovers. 10c, 15c and 25c

Cool Lacy Stocks 25c, 35c and 50c

Green Apple Time.

Boy can not resist green apples and green apples invariably create conditions which bring hurry-up calls for cholera cure. So do many other varieties of fruits and foods when eaten to excess. There is no other remedy for stomach and bowels as good as

REXALL BLACKBERRY CORDIAL.

It stops pain instantly and then restores the affected organs to a healthy condition. Absolutely harmless and by all odds the best remedy for young and old in all cases of cramps, cholera morbus and chills. Sold only at our store. Mail orders filled.

PRICE PER LARGE BOTTLE 25c.

H. F. VORTKAMP,
Northeast Cor. Main and North Sts.

SUMMER DANCE

Enjoyed By College Club and Their Guests.

The first summer dancing party of the College Club was given at McBeth pavilion last night, with special music and refreshments aiding the pleasure. Twenty-three couples enjoyed the rarity, as dancing is in the alias ran class this summer.

MAHARAJA OF JAPAN.

In Macdonald Jewelry Co. window is temporarily on display a collection of rare India jewels. They were made in Calcutta for the India prince, Maharaja of Japohr. 11

NOTHING LEFT NOW.

"So you've been at the seashore. Did you see much of Miss Gladrags, while there?"

"Yes, I saw all of her that I didn't see at the dances last winter."—

GOES WEST

To Grow Up With What's Doing In the Territory.

James C. McCoy, for several years connected with the Lima Manufacturing Company, has resigned his position, and leaves the latter part of the week for Indian Territory. Mr. McCoy goes to take service with the companies now developing gypsum properties under the management of George F. Southard.

HE UPHOLDS FRAUD ORDER.

St. Louis, Mo., July 19—Judge Smith McPherson in the U. S. circuit court handed down a decision today upholding the fraud order issued by Postmaster General Cortelyou against the People's U. S. bank and E. G. Lewis, the president.

NEWSPAPERARCHIVE®